£1.95

21 - 27 Mar 2014 www.nuts.co.uk

Nuts

IT'S LUCY PINDER!

AMAZING NEW PICS!

+ HOLLY & STACEY!

INCREDIBLE!

LUCY'S BUSTIEST SHOOT EVER!

"That reminds me, I must check my airbags!"

+ *TOP GEAR* IN OZ!

+ EXAMPLE!

+ FREDDIE FLINTOFF!

PlayStation 4
EXCLUSIVE
inFAMOUS
SECOND SON™
IGN
BEST OF
E3
2013
WINNER
BEST PS4 GAME
"OH MY GOD, THIS IS NEXT-GEN"
IGN
PS4™
"PS4" and "PlayStation" are registered trademarks of Sony Computer Entertainment Inc. Also, "PS4" is a trademark of the same company.
InFamous™ Second Son ©2013 Sony Computer Entertainment America LLC. Published by Sony Computer Entertainment. Developed by Sucker Punch Productions, LLC. "inFamous" and "inFamous Second Son" are trademarks of Sony Computer Entertainment Europe. The Space Needle is a registered trademark of Space Needle LLC and is used under license. All rights reserved.

16
www.pegi.info
OUT FRIDAY
PS4
inFAMOUS
SECOND SON
SP

Join now for £2.99 a month!

Nuts VIP

EXCLUSIVE ONLINE VIP CLUB!

Access to exclusive content, special features and member-only rewards

Join the NUTS VIP club

EXCLUSIVE CONTENT!
Only VIP members get to see the very best of our girl shoots every single week, plus videos!

BIGGER IMAGES!
Get up close and personal! Enjoy over 80,000 larger images on your screen with VIP!

MYGALLERY VIP!
Your favourite girls at your fingertips. Create easy and unlimited albums of your favourite girls!

REAL GIRLS ALBUMS!
As a *Nuts* VIP member, you can save your favourite Real Girls in your own personal photo albums!

ENDLESS GALLERIES!
Enjoy an incredible selection of exclusive *Nuts* images in one never-ending girl gallery!

HANDS-FREE BROWSING!
Get everything *Nuts* has to offer hands-free with our new image-browsing feature!

NUTS.CO.UK/VIP

THIS WEEK IN Nuts!

Nuts NEWS

6 Jasmine Waltz topless!
10 Fighter pilot selfie
12 *Top Gear* Down Under
14 Rude News
16 Plane vs skydiver!
18 190mph Maserati
20 A quick word with Freddie Flintoff!

CARS P18!

Nuts REGULARS

21 Don't Look!
74 Pub Ammo

YOUR Nuts

22 Letters
23 Camera Phone Comedy
24 Jokes

FEATURES

26 Stacey and Holly!
32 Example
34 When Shops Are Silly!
36 800ft cliff fall survivor
38 Lucy Pinder

Nuts STUFF

46 TV Guide
50 Reviews
53 *Nuts* Gear

Nuts REAL GIRLS

54 Bedroom Babes
57 Our Postbag
58 Ten Rude Questions
61 Ladies Confess

Nuts SPORT

62 Hoggy's T20 preview!
64 Chelsea vs Arsenal
67 Kammy's column
68 Ring Of Truth!
69 The *Nuts* Lip Reader!

PHOTOS: COVER: REX FEATURES

Behind the curtain, the Wizard of Oz was a pleasant surprise

LUCY P38!

We celebrate the 90th anniversary of Gleneagles!

Geordie Shore's Gaz brings us his autobiography!

Want to model for *Nuts*?

Hi girls! If you want to model for *Nuts*, remember to only work with approved photographers and agents. Only send pics and personal details directly to us, and never arrange to meet someone without checking they're proper *Nuts* people! To be certain, always ask for confirmation by contacting us at **nutsgirls@ipcmedia.com** first!

love Rose xxxx

storemags.com

EXCLUSIVE!

Jasmine Waltz's topless hols!

The *CBB* star chooses no white bits in Thailand!

SLOWLY BUT surely, we're figuring out how the stars of *Celebrity Big Brother* have been spending their fat fees for being banged up in luxury for three weeks or so. In his exit interview, Dappy committed to bagging himself a Lambo, and Luisa Zissman drove a lily-white Ferrari California off a forecourt a fortnight ago.

Jasmine Waltz, however, has clearly dropped a couple of big ones on a five-star jaunt to Thailand, and packed just bikini bottoms! She travelled with that berk from Blue. Presumably, Casey Batchelor was on call in the hut next door, just in case.

"Lee! Lee! Fetch me a towel when I click my fingers!"

WET WALTZ!

JASMINE ON *CBB*!

Jasmine left the *CBB* house on day 13. She returned on day 23 and confronted Lee and Casey.

"Woo! Ice creams! Get me a Feast!"

"Ha-ha! I just broke wind and it's bubbling!"

WAVE BABE!

"I'll show those *Splash!* wallies how to dive!"

Jasmine saw off the bee with what she had to hand

Turn over for more Jasmine pics!

"If that's Casey Batchelor, she's going to get a ducking!"

CBB BEAUTY!

Jasmine on... Having sex in the *CBB* house!

"Let's just say we did everything we wanted to do!"

Life in Hollywood!

"I'm known for stirring up a bit of trouble in Hollywood. I was once called a homewrecker and I'm really not."

Her boobs!

"I had a little bit over double DDs and I got a reduction, a lift and an implant to have small, perky ones!"

Her sex tape!

"I'm absolutely shocked that the public is now going to see what I made with my boyfriend on Valentine's Day."

Luisa Zissman!

"God, I miss her. I'd give my left t*t for a cuddle with her."

Being bisexual!

"I had a full relationship with a 17-year-old girl from Puerto Rico. She brought me out!"

Returning to America!

"I'm not sure, I want to hang around for a bit and have some fun with Luisa. I'll definitely invite her over to the States for parties!"

Having sex with David Arquette!

"It wasn't bad sex. But it wasn't emotional. It was quick and painless. Nothing exciting."

WORDS: RORY BUCKERIDGE PHOTOS: BUMBLEBEE MEDIA/XPOSUREPHOTOS.COM

"Is that a German on my sunlounger?"

"Bugger! I can never undo granny knots!"

WATER SIGHT!

"Ha! When I twang it, it plays a tune!"

SteveMags.com

Amazing fighter pilot selfie!

Danish aviator unleashes missile, captures the moment for posterity

WORDS: RORY BUCKERIDGE PHOTOS: WENN, ALAMY

WE MAY have taken the world's best selfie last week (a dozen *Nuts* honeys, no bras, Oscars homage, see page 60 for back issues), but this Danish pilot is giving us a run for our money with this in-cockpit selfie.

It shows the exact moment one of F-16 pilot Thomas Kristensen's Sidewinder missiles leaves its hardpoint during an exercise where he has to hit a flare dropped by another plane. It would be disappointing if he's not an absolute *CoD* ninja, too.

Having finally located Vincent Tan's house, the Cardiff fan lined up his shot

F-16 facts

- The F-16 was the first fighter aircraft purpose-built to pull 9G manoeuvres and can reach a maximum speed of over Mach 2.
- **It was also the first aircraft designed to be slightly aerodynamically unstable, in order to improve manoeuvrability.**
- The AIM-9L Sidewinder missile weighs 85kg and is three metres long.
- **The pilot's helmet has a system which enables them to fire their weapons by pointing their head towards targets to guide them.**

EXCLUSIVE!

Top Gear hits Oz!

May and Clarkson's japes Down Under!

WE'D LOVE to see the size of the cheque that prompted James May and Jeremy Clarkson to fly halfway round the world mid-series to host Top Gear Festival Sydney.

Two days of silly stunts and car porn, an audience of baying ex-cons, two middle-aged presenters... Rubbish on paper. In practice, awesome!

WORDS: RORY BUCKERIDGE

CAR BUNGEE!

Cancer Car ticked another item off its bucket list

1 CAR BUNGEE JUMPING!
Local radio DJ James Lund performed the world's first car bungee jump, driving his Micra off a 70 metre high platform. Then wobbling like a pendulum for five minutes or so.

Another ordinary day on the M25

The World Cup opening ceremony surprised critics

2 ANOTHER HALF OF CAR FOOTBALL
Recreating last year's pre-Ashes clash (which Australia won), May and Clarkson played two matches in their Robin Reliants, losing 4-2 and 5-1. The shame!

Tired after a hard day's racing, car had a little lie down

Rioting hit the Top Gear track

BARMY BURN-OUT!

3 BURNOUT IN A UTE
For no reason whatsoever, Clarkson came out in a Holden Ute, did some donuts, a couple of burnouts and then left, to a standing ovation!

The final stunt, extreme dogging, raised the roof

4 BIG MONSTER TRUCK VS LITTLE MONSTER TRUCK
In a silly stunt, James May tried to drive a remote control monster truck between the moving wheels of a real life monster truck. It didn't go well for three wee toys.

"Go on, this race is yours for the taking, Hamster!"

5 SUPERCAR VS ROCKET
Clarkson decided to take on a firework in a drag race from behind the wheel of a Lexus LFA. Clarkson lost every round. Still, science, eh?

"Oh Hammond! Forgot your booster seat *again*?"

6 SPEEDING UP THE POSTAL SERVICE
James May decided to speed up Australia's Express Postal service with a three-lap Postie Bike Challenge. This chap, Aussie stunt rider Matt Mingay, won.

The Stig had been at the Fosters

Grace Andrews

Sexy shoot, a sofa. DFS?

TOWIE's Grace has been pushed to the fore in the 11th series of orangey Essex shenanigans. For reasons obvious to anyone with eyes. And *Nuts*, obviously.

RUDE NEWS

News! Dependable, like an Arsenal Champs League exit!

Nicki Minaj

On her hols, Mexico

Nicki fulfilled her usual Instagram duties before stuffing her face with fajitas, tacos, tequila, insert other stereotypes here...

Rihanna

On her hols, Barbados

Riri shared this saucy, behind-the-scenes snap from a Dior shoot. Or it's simply evidence that she's too damn important to do her own shoes up.

Alexandra Daddario

On *True Detective*

Now we can see why there's so much positive buzz about this cop show. Exemplary performances.

Kim Kardashian

On that Instagram

"Stole Kylie's bikini. She's not getting it back," posted Kim. Just out of shot? A furious Kylie. Shivering.

Myleene Klass

On her hols, South Africa

We'd love to go on hols with smiley Myleene. The view's spectacular, and it seems to happen every three weeks or so.

Irina Shayk

In La Clover smalls

La Clover is a Chinese lingerie brand. Irina Shayk is a Russian model you're reading about in a British magazine. Three cheers for globalisation!

WORDS: RORY BUCKERIDGE PHOTOS: TOM DYMOND/REX FEATURES, TNI PRESS, SCOPEFEATURES.COM, SPLASHNEWS.COM

Storemags.com

1 So near, but yet so far. Our plucky parachutist is literally inches from landing safely.

Skydiver hit by plane!

Parachutist walloped by landing aircraft

SKYDIVING USUALLY has two dangerous bits – the jumping out of the plane bit, and the hitting the ground bit. That bit just before the ground? Usually OK. But not last week for luckless Florida parachutist John Frost, taken out by a passing Cessna – piloted by an 87-year-old Second World War vet – as it came in to land. Both were hospitalised with cuts and bruises, with Frost stating it won't put him off his hobby. Must try harder next time, eh, God?

WORDS: RORY BUCKERIDGE
PHOTOS: VANTAGE NEWS, PA PHOTOS

3 The force of the hit is enough to flip the plane, its right wing ploughing into the grass.

2 Denied! Brilliantly named pilot Sharon Trembley catches Frost's chute with his wing.

CHUTE TO THRILL!

4 Amazingly, both the skydiver and pilot walked away with just minor injuries.

StoreMags

Maserati's gorgeous Alfieri concept!

The prettiest car at last week's Geneva Show will go into production!

- **Italian motor maker Maserati is celebrating its 100th birthday in style with this, the Alfieri concept. A curvaceous 2+2 sports car – which bears a suspiciously close resemblance to Jaguar's F-type – it's named after the cleverest Maserati brother, Alfieri, who established "Officine Alfieri Maserati" in Bologna 100 years ago.**
- But we're assured that this is much more than a concept, as it's based on an existing model's running gear and stands to show the world what the next GranTurismo will look like.
- **The Alfieri shares its bones and vital organs with the current £110k GranTurismo MC Stradale, but has a 24cm shorter wheelbase. At 4.59m long and 1.93m wide it's slightly shorter and wider than Ferrari's California.**
- This is a car you'll never tire of gawping at. Inspired by Maserati's back catalogue (namely the 1957 3500 GT, 1954 A6 GCS-53 and 1959 5000 GT models), the Alfieri sports a long, flat bonnet and sloping rear glass that meets huge, flowing haunches over rear-driven wheels.
- **There's a 4,691cc 32-valve V8 living between the windscreen wipers and that trademark concave shark mouth front grille. Bolted to a bespoke exhaust system, 442bhp and 376lb-ft are on tap, so the Alfieri should be good for over 190mph and a 4.5 second dash to 62mph.**
- Despite harking back to the old school, this car does not look retro, but blue detailing on the forged 20in front and 21in rear wheels are a wink to the '50s vintage wire rims of old. The blue also extends to the front wheel arch triple air ducts, rear diffuser panel and exhaust tailpipes.
- **The signature of Old Man Alfieri has been sculpted into the number plate recess on the car's rear.**
- Attention inside revolves around a central touch screen. The two-tone dash hosts a digital, twin-dial instrument panel, with the cockpit finished off by an anodised, copper-coloured gearshift lever, and steering wheel spokes milled from solid aluminium. In contrast, the floor's finished in a material that simulates the oxidised steel finish found on vintage '50s race cars.
- **Maserati has a habit of building cars that don't drive quite as well as they look. Fingers crossed this won't happen when it goes into production, for around £115k.**

WORDS: JONAY SMITH

Maserati had blinged up his dentures

Abramovich had his drive carpeted

"Doc, have you got anything for bags under eyes?"

Superman checked there were no twockers

"My bum was like a dragon's nostril!" Freddie Flintoff

Cricket ball was having those nightmares again

EXCLUSIVE!

A quick word with Freddie Flintoff!

The all-rounder on hippies and spin classes!

Hi Freddie! You've just spent a month cycling through the Amazon rainforest. How sore was your bottom?
It was like a dragon's nostril! My bike didn't have any suspension, because you want to limit the things that can break. At home, I've got a bike with 20-odd gears. I had to cycle god knows how many miles on a bike with six. After about ten minutes, I was cursing every name under the sun.

Why did you go?
I thought, "You know what? A month riding a bike sounds great!" My daughter, who's nine, has just learnt about the rainforest at school. My five-year-old son has done it, too. I didn't go there with any preconceived ideas, I wanted to learn on my feet. Obviously, I play cricket, but sport is pretty self-indulgent, you're playing for pure fun. The trips I've done since retiring have been amazing, but this was really different. I got the opportunity to go somewhere I'd learnt about at school. Most of the stuff I do is pretty frivolous, but this has a serious message at the end.

Have you turned into a hippy, trying to save the rainforest?
Not really. Before I went, I was sceptical of bothering to use the recycling bin. But the people of Brazil need to live, and the rainforest goes towards that. However, there's a right way to cut down the trees. The message isn't you can't do it, but you have to do it responsibly. Hopefully, people will watch and get into the importance of the rainforest.

At one point, you go panning for gold. Did you make your fortune?
I found a little bit, actually. The thing is, they're not hoping to find millions of pounds of gold. They just want to find enough so they can feed each other and live. I found a little hunk of gold, about 30 quid's worth. I'm not sure what the exchange rate is, so it was probably quite a lot to those people, but they insisted I keep it. So that's my wife's Christmas present sorted!

Did any of the Amazonian rainforest people recognise you off the telly?
They kept saying to me, "You're that fellow of the Jacamo ads." Ha!

Thanks for the chat, Freddie. Finally, have you cycled since you got back?
I did a spinning class yesterday, but that's quite different.

And has your bum made a full recovery?
It's getting there!

● *Flintoff's Road To Nowhere*, begins Friday 4 April at 9pm on Sky1/HD.

FREDDIE TREK!

Now retired, from cricket, Flintoff has turned his hand to boxing and is now a TV personality.

INTERVIEW: RORY BUCKERIDGE PHOTOS: CAMERA PRESS

Don't look!

The page that makes you go, 'Eurgh!'

"Crikey, your cat really doesn't like being stroked, does it?"

HAND AID!

ON THE MEND!

"No, I'm not David ruddy Coulthard!"

'The blade caught my hand and pulled it in!'

Proof that you shouldn't try to multi-task when using a chop-saw!

WE MEN have a weird gene that means that we never believe it when one of our mates tells us he's seriously hurt. We need to see severed limbs and fingers on the floor before we'll believe them.

One man who can attest to this is Kez Powell, a 25-year-old landscape gardener from Rushden, who had his Christmas somewhat sullied by a clash with a chop-saw.

"I was cutting down some decking and went to turn the radio over," he explains. "When I turned back to the job, the saw's guard wasn't in position and the blade caught my hand and pulled it in.

"Luckily, I had five mates working with me. Once they saw all the blood spraying everywhere and realised that I wasn't taking the p*ss, they had the good sense to pat me down for the van keys and get me to hospital. It was a bit hectic, though. I needed 16 stitches and I've severed a nerve, so half my hand is numb. Other than that, I'm OK."

We're glad his mates put Kez's health before finishing their gardening job, proving once and for all that it really is bros before hoes. Ha!

Win £1,000!

Think you can do better? Here's your chance. The best "Don't Look!" picture published in 2014 will win £1,000 in cash!* Submit your images and contact details to **dontlook@ipcmedia.com**

WORDS: CHRIS SAUNDERS *EDITOR'S DECISION IS FINAL. TERMS AND CONDITIONS ON PAGE 60 APPLY

YOUR Nuts

Your Letters!

The latest offerings from our bulging sack!

LETTER OF THE WEEK!

Lego moves!

Dear Nuts,
A workmate has a Lego version of him and his missus on his monitor. While he was away we added some chums for fruity fun!
RORY JONES via email
Very thoughtful of you, Rory!

Selfridge's new toy dept had an 18+ rating

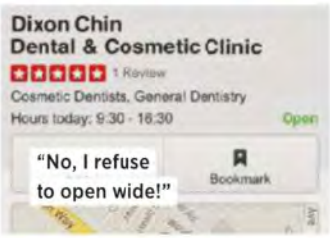

"No, I refuse to open wide!"

Open wide!

Dear Nuts,
When it came to naming their business you'd think Dr Dixon would've let Dr Chin take top billing...
PAUL JONES via email
We have to agree, Paul!

STEALTH BUMMING CORNER!

"Cheering up my working day!"
JOHN ASHWORTH via email

Blue-tiful!

Dear Nuts,
Here's Cardiff girl Joey Fisher in a blue Cardiff City shirt. Even Vincent Tan would have to agree that blue is beautiful after seeing this!
DANIEL PRICE Neath
He'd need to see sense first!

Ole's latest signing raised eyebrows

"Oi, Cameron, *this* is a selfie!"

Imogen that!

Dear Nuts,
I get told I look like the gorgeous Imogen Thomas a lot, what do you think?
RACHEL Edinburgh
We think you look gorgeous in your own right, Rachel! Anyone else got a famous look-a-like? Send in your pics!

Win! £100 cash!

Readers, here's your chance to get your handsome mush in the magazine – and get paid for doing it! Just send your deliciously daft pics, pimped pets and Camera Phone Cuties to nutsletters@ipcmedia.com. The sender of the week's best letter wins a fantastic cash prize of £100! Editor's decision is final. Terms and conditions on page 60 apply.

Camera phone comedy!

Seen something daft? Snap it, send it in and win £100!

"Saw this down my local shop the other week. Bill obviously fancies a slice of Flan!"
IZZY via text

"We've just found an extra-treerestrial in a branch we've cut. Hope you like it!"
JAMIE J via text

"Saw this outside a bar in Berry Park, Brooklyn. Luckily, it's my favourite flavour!"
JUDGEY Peterborough

"I was travelling through Romania recently, when I came upon this sign. Sounds like a top place to pop into!"
GARY RIOS via text

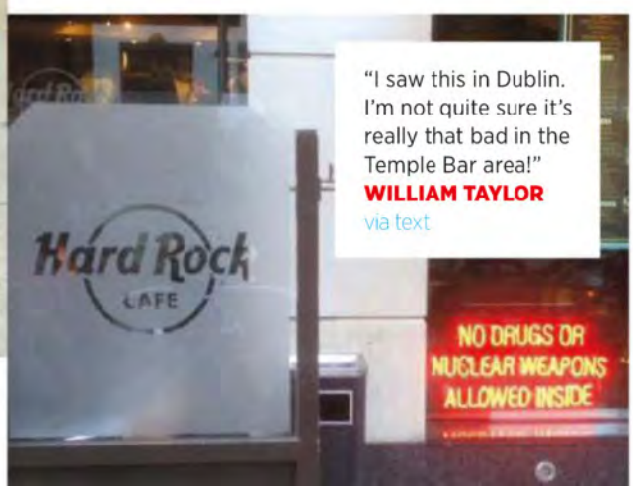

"I saw this in Dublin. I'm not quite sure it's really that bad in the Temple Bar area!"
WILLIAM TAYLOR via text

Win £100!

Email **nutsletters@ipcmedia.com** or text your pic to **0771 388 8008** (free texts, standard network charges apply*). Best pic** wins £100 cash to spend on lovely things!

*BY SENDING NUTS YOUR CAMERA PHONE PICTURE, YOU ACCEPT RESPONSIBILITY FOR ITS CONTENT AND PUBLICATION. **EDITOR'S DECISION IS FINAL. TERMS & CONDITIONS ON PAGE 60 APPLY.

Your Jokes!

Bags and bags of cracking gags!

Q: Why are there no casinos in China?
A: Because the Chinese hate Tibet!
IAN DAVIES Loughborough

I was brought up to believe I could be anybody I wanted to be. Turns out the police call that identity theft!
KEITH SELLEY Poole

There's a vicious new computer virus being spread across Twitter. It's untweetable!
PAUL ABRAHAMS London

Q: What do you call a Frenchman who has been knighted?
A: Sir Ender!
ROB STEVENS Aldershot

stormags

The White Stripes had lost the plot

JOKE OF THE WEEK!

On the box!

THE MISSUS left me a note on top of the TV saying, "It's not working, I'm leaving."

She was talking bollocks. I plugged it in, and turned it on – absolutely nothing wrong with it!
MICHAEL HARGREAVES via email

"It's OK for you – yours is imaginary!"

Trainer complainer!

WHILE AT the gym last night, I noticed a hole in my trainer big enough to stick two fingers in. She's ever so friendly, that staff member!
PAUL Baldock

Utterly quackers!

I WOKE up this morning, went downstairs and discovered a load of bloody bills on the doormat. It was then that I realised that those ducknappers really mean business.
NICK Middlesbrough

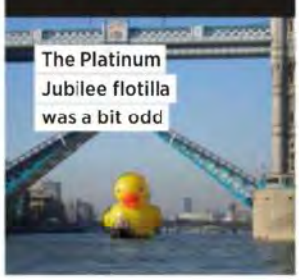
The Platinum Jubilee flotilla was a bit odd

"I've got a flat. Now I'm blue"

Anteater beater!

Q: WHAT do you call an aardvark that's always getting its head kicked in?
A: A vaark.
PHIL London

"Where's that plastic surgeon?"

Rubbish robber!

A DYSLEXIC robber runs into a bank and says: "Air in the hands, mother stickers. This is a f**k up!"
VIC SEWELL North London

"Why are we all so animated?"

Say what?

A MAN goes to his local surgery and says: "Doctor, doctor – I've got problems with my hearing!"

The doctor asks, "What are the symptoms?"

"That funny yellow family on TV," he replies.
GEORGE Leicester

FAMOUS BLOKES' JOKES!

What a choker!

A BOY and a girl are sitting at the back of the cinema snogging each other's faces off. After a bit the lad comes up for air and says to the lass, "I love kissing you but can you please not pass me your chewing gum when we're snogging?"

"It's not chewing gum," replies the girl. "I've got bronchitis!"

PHIL CHARD Birmingham

"Don't dribble in the popcorn, dear"

Gary Delaney:

"The chair of the Dyslexic Society was recently given an OBE. He said, "What's the point, I can't play the bloody thing!"

Frank Skinner:

"My elderly neighbour's really lazy. She hasn't brought her milk in for nearly two weeks!"

Milton Jones:

"On a flight to America, all the way across, my wife was going, 'Why don't you get an upgrade, why don't you get an upgrade?' It took a bit of time, but in the end I got a better wife!"

Nick Helm:

"I won a swimsuit contest. I ate 57 swimsuits!"

Jerry Seinfeld:

"Men don't care what's on TV. They only care what else is on TV!"

Win One For All TV gear!

Send your jokes to **nutsjokes@ipcmedia.com**. This week's best joke* wins £300 of TV accessories from One For All comprising two Smart Control Motion remotes, two Performance Line indoor TV aerials, and three Powerline internet to TV links!

PHOTOS: REX FEATURES, ALAMY, ALLSTAR
*EDITOR'S DECISION IS FINAL. TERMS & CONDITIONS ON PAGE 60 APPLY.

storemags.com

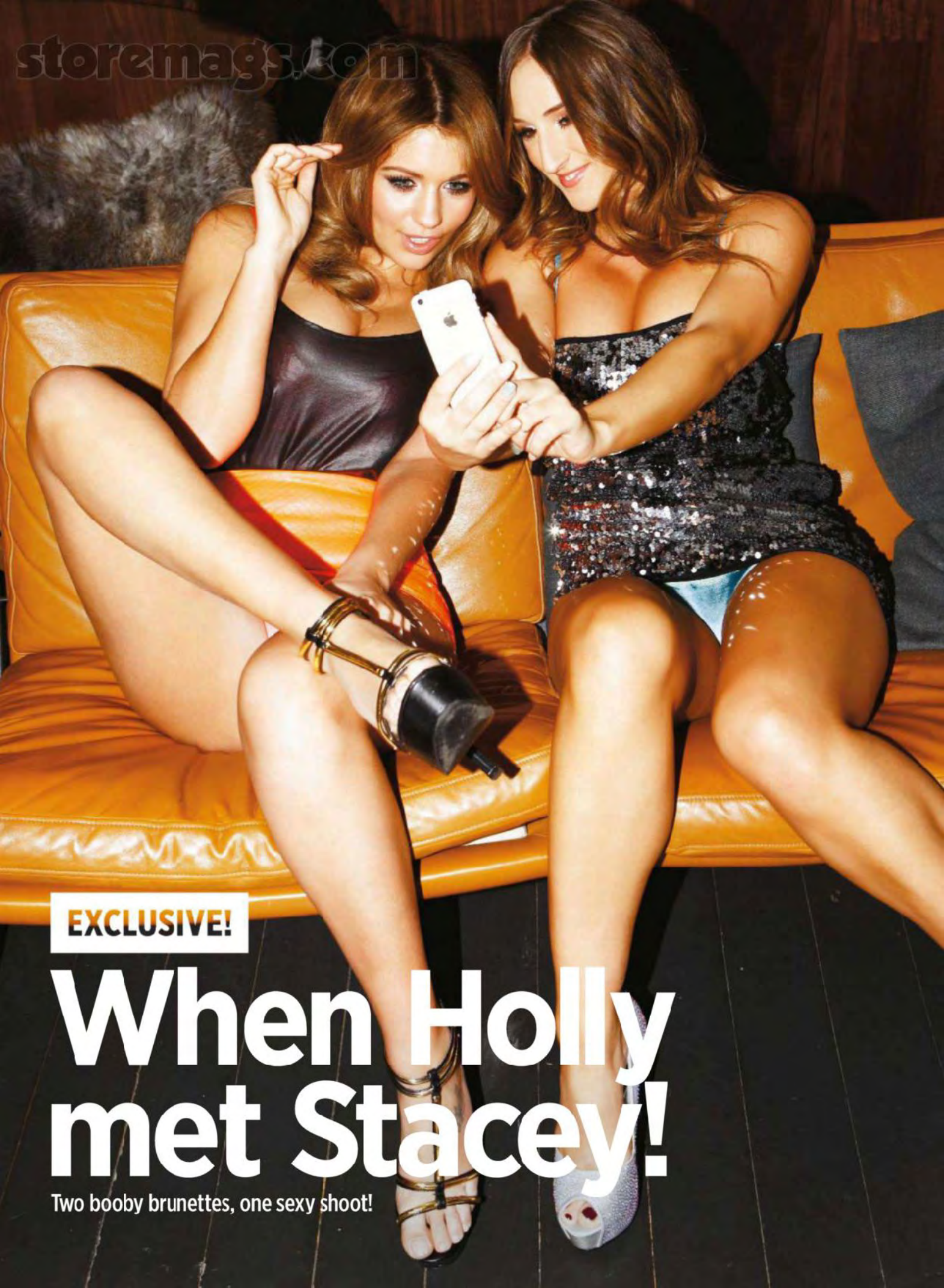

EXCLUSIVE!

When Holly met Stacey!

Two booby brunettes, one sexy shoot!

storemags.com

"Glamour models are never anything like people think!"
Stacey Poole

Hello girls! You're both looking awesome today. Are you enjoying the shoot?

Stacey Poole: It's amazing! It's really just another excuse to get into trouble with another *Nuts* girl – and the pictures look great from what I've seen. Another day at the office, really!

Holly Peers: It's been totally awesome. I got to dress up in some really sexy lingerie, which is always good. I love Stacey, too. She's funny, northern and has big boobs – so we have a lot in common.

What's your favourite bit about *Nuts* shoots?

Stacey: I just love any opportunity to shoot with other *Nuts* girls. They're all down-to-earth, genuine girls. Glamour models are never anything like most people think.

Where would your ultimate fantasy shoot take you?

Holly: That's a tough one – Thailand sounds good, though. It's so beautiful and I'd love to do a beach shoot there. Every year when I shoot my calendar, the sizzling beach shots are always my favourite.

Stacey: Ibiza would be a good one – but with all the girls involved. That'd be pretty epic!

Which sexy celeb would you rope in for a shoot?

Holly: I'd love to hang out with Rihanna. When I was in Vegas, we got chatting to the person who organised her concert tours and he said RiRi would love hanging out with us. He said, "She loves girls with big boobs who love to party!" Me and the other girls couldn't stop laughing when he came out with that.

Stacey: The time I met Keith Lemon on a *Nuts* shoot was incredibly surreal. He stayed in character the entire time. And he kept getting shouted at by the photographer because he wouldn't do what he was told. He's a legend, despite having appalling dress sense. ▶

So what's a fashion faux-pas in your book, then?
Stacey: It's been said a million times, but socks with sandals. That's very bad times. I've seen fellas wearing them, and it's truly appalling. Another thing that all women agree on is that if you wear a suit, it has to be matching. If it doesn't, you'll probably end up looking like our mate Keith Lemon when he's on *Celebrity Juice*.

Loads of *Nuts* girls have done reality telly recently. Will either of you be following suit?
Stacey: If I had a choice, it'd have to be *I'm A Celebrity...* without a doubt. I'm pretty sure I'd struggle on the tasks, but at least I could look back on the experience and know I'd done something I'd never done before. And I haven't been to Australia and really want to go.
Holly: I'd be anxious about how I'd come across. I'm quite outspoken and dry-witted and some people can take that the wrong way. But I loved watching Helen Flanagan on *I'm A Celebrity...* She's hot! I'd definitely act like her if I went into the jungle. We're both northern and I totally relate to how she acts and the funny things she comes out with.

Finally then, what was the last thing that made you laugh?
Holly: When am I not laughing? Ha-ha! I have seen some incredible Vines lately. There was one of a local news report from the States, but there was some old guy in the background meowing like a cat. The reporter didn't have a clue. I'm also really into panel shows like *Mock The Week*. Anything on Dave is right up my street. But most of the other *Nuts* girls would agree with me that *Celebrity Juice* is probably the funniest thing on telly. I love Keith Lemon, but I reckon I love his girls even more. I'd want to be on Holly Willoughbooby's team. I wish I got to see more of her, but I'm never out of bed early enough to watch *This Morning*!

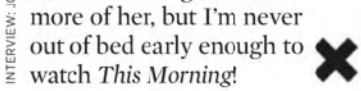

INTERVIEW: JOSEPH SCRIMSHIRE

"*Celebrity Juice* is the funniest thing on telly!"
Holly Peers

Example!

The chart-botherer on fighting rappers and being a kid again!

Storemags.com

Hi Example! You've been to India to donate a new water pump. Were you thinking charity equals free holiday?
It wasn't a holiday. I went out for four days with my mate who runs life-water.co.uk. He said, "Do you want to come out?" I thought, "I bet everyone says, 'I'll come, don't worry,'" so I thought I'd actually come. It was two flights, a six-hour drive, then two hours' drive a day. I had curry for breakfast, curry for lunch and curry for dinner. Touch wood, my stomach was all good!

Do people look at you with your Australian model wife Erin McNaught (below right) and assume you've won some sort of competition?
Yeah, I won a competition to charm a woman who in her country is equally rich and famous as me. So I f**king smashed it. If Erin was general public, there could be an argument that she's with me for who I am. But she didn't know who I was. She interviewed me on her radio show and had to Wikipedia me. She thought I was a bit funny looking, which I am. The rest is history!

Would you consider releasing a single together for Christmas?
She used to be in a band and play bass and do backing vocals. If I wanted to do a duet, I could do it with her, but I expect people would think that sort of thing was a bit tacky.

You urban rapper types always seem to have silly beef on Twitter. What would happen if you all had to live together for a week in the real world?
I could live with Wretch 'cos we get on really well. I get the impression that Tinie [Tempah] might be super-anal because he's always so well turned out, so sharp. I'm a bit of a clean freak, but I reckon Tinie's house looks like something out of a catalogue. Professor Green is quite homely now he's married. He likes his home cooking, his sofa and a night in. It would be interesting to see if Tinchy [Stryder] wore his sunglasses in the shower. Judging by Dizzee Rascal's Instagram, the house would stink of weed and it would be full of girls' backsides, twerking.

You're still a Fulham fan, we see. If you managed England with musicians for players, what would be your tactics be?
You'd want someone big in goal, like Calvin [Harris]. He's Scottish but his mum's English, so he'd be one of those Scottish players who goes to England. I'd have the whole of One Direction across the midfield, just for the line-up when they put up the faces on Sky. Then Union J at the back, and me up front with Paul Weller.

You recently shaved your hair. Does the carpet match the curtains? So to speak.
I've got a hairy chest, hairy balls, a hairy arse crack and hairy legs but I haven't got a hairy back. I've got three mini hairs poking out, which I get my missus to shave like some weird ponytail. I shaved my balls once, about seven years ago. I thought it was a good idea. My girlfriend at the time went, "What the f**k did you do that for?" So she must have preferred licking hairy balls. I haven't trimmed them since. I have pubes as long as my dick now!

Crikey! Speaking of old flames, have you seen that woman on Twitter who's complaining she's got your old phone number?
I'd imagine it was from a period of my life when I was single because apparently a lot of the texts are, [does questionable accent] "Hiya, it's Debbie from Doncaster, remember me from your gig in 2008?" Or it's people thinking, "I've got Example's number" and just texting, "You're a c**t," "You're a f**king mug." She also gets people calling her, claiming they've had my baby. "I can't believe you haven't got in touch since that infamous night in Carlisle." Ha! That's not true.

Did you really make the spaceships for *Star Wars Episode III: Revenge Of The Sith*?
Not spaceships. Lightsabers and blasters. I got a job at Fox Studios in Sydney on my gap year. I made bits of lightsabers, which went to other parts of the workshop where other people finished them off.

So if Yoda phoned up and went, "Broken my lightsaber is!" could you help?
Yeah. I could probably fix it. You're proud of that question, aren't you?

We are! Thanks for the chat, Example. Finally, your new single is called *Kids Again*. What would you do if you were a kid again?
I'd go even wilder. I was a running, jumping, climbing trees kind of child. I was big into rollerblading, skateboarding and BMXing. I used to be obsessed with fires, too – I was a bit of a pyromaniac. I used to shoot pigeons with my airgun. I'd go back and shoot less pigeons and set more things on fire.

- Example will be at The Great Escape music festival in May. His new single, *Kids Again*, is out now.

"...and now for the meat raffle!"

"And this year's award for Punching Above Your Weight goes to..."

INTERVIEW: RICH PELLEY ILLUSTRATION: MARK PETTY @ PARKGRANDE.CO.UK
PHOTOS: REX FEATURES, ALAMY, SHUTTERSTOCK, GETTY IMAGES

WHEN SHOPS ARE SILLY!

Check out these fabulously funny shopfronts!

THAT'S HANDY!
Technically, they're offering hand jobs. Just not the sort that the out-of-shot queue of grubby blokes are after.

CHEEKY CHURCH!
Well, here's one sure-fire way to improve church attendances! Only joking. Please don't strike us down.

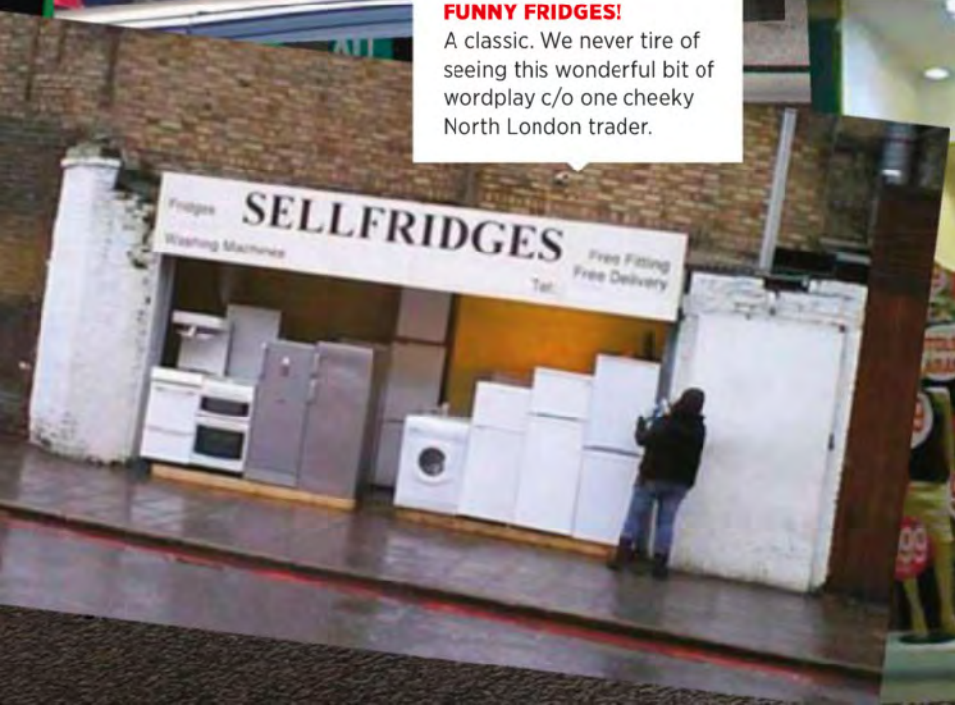

FUNNY FRIDGES!
A classic. We never tire of seeing this wonderful bit of wordplay c/o one cheeky North London trader.

SAUCY SIGN!
Not sure what they were thinking, but this shop owner could have some embarrassed customers.

StoreMags.com

NAUGHTY NAME!
This shop must face some "stiff" competition. The owner will be "hard up" if he has to close. Oh dear.

JUVENILE JUNK SHOP!
Fair play to the owners of this shop for bringing a bit of much-needed mirth to this high street.

TOP-NOTCH THAI!
What people don't realise is that there's an S&M chamber out back that goes by the same name!

RUDE RICHARD!
You own a liquor store and you're called Dick... just be careful how you write that on your shopfront. Too late!

STUFF OF DREAMS!
A kebab shop that makes daft puns about Disney classics? We're sold! Just go easy on the falafel.

NICE NEIGHBOURS!
Just a happy coincidence involving a pet shop, a department store and a popular electro-pop outfit!

INCREDIBLE INK!
"Knowing us, Alan Cartridge, knowing you, empty printer. A-ha!" Great opening patter. ✖

WORDS: SI CUNNINGHAM ILLUSTRATION: MARK PETTY @ PARKGRANDE.CO.UK

'I FELL FROM 800FT HIGH & LIVED!'

Ollie fell 800ft from Ben Macdui in the Cairngorms

How one Brit bloke stepped off an 800ft cliff and survived!

MEET OLLIE Daniel, 25, from Cambridge, who fell 800ft down a mountain and lived to tell *Nuts* the tale. While trekking in severe weather in Scotland's treacherous Cairngorms, Ollie was leading a party out when he literally stepped off a cliff in poor visibility. In the free fall, he suffered seven broken ribs, a broken wrist and a punctured lung. Here, he talks to *Nuts* about his miraculous escape from death...

Hello Ollie. How many of these treks had you been on before this fateful one?
I'm pretty experienced – myself, my Dad and Hamish, my mate, had been to that exact spot before at Ben Macdui. It's the second highest mountain in the UK. The area's more of a plateau than a mountain – it's very flat at the top. On a clear day, it isn't a difficult climb.

How bad was it up there?
It was knee-deep in snow, with 40mph headwinds. Even by 2pm the visibility was awful. You're so high up that you're within snowing clouds, so you're in a constant spindrift. Your goggles ice up and you can't see more than a metre in front. Everything's white. There's no horizon and your eyes start playing tricks.

Tell us about the fall...
I literally walked off the cliff! We weren't where we thought we were. Even though we were using GPS, you can still make a small mistake and get in trouble. The first thing I was aware of was treading on some snow and it disappeared. There was an awful moment of realisation that there was no rock and then I was falling.

Describe your thoughts at that exact moment...
I knew within a split second that I'd gone over the edge. Realising it was around 800 feet, I thought, "This won't end well." I tried to dig my axe into the rock face to halt my fall, but it got ripped out of my hand. At that point I wasn't able to do anything, just protect myself as I fell.

How long did you fall for?
There was a mixture of sliding and falling, picking up pace then whacking into things. There was no screaming or life flashing past my eyes, and my main concern was protecting my head. I was airborne at different times for about four seconds, which is utterly terrifying when you think how far you fall in that time. We later worked out I must have fallen around 25 seconds in total.

How did you not die?
The cliff curves towards the bottom and there was a lot of snow, so I didn't just smack the floor – I bounced and rolled. Once I stopped, I tried each limb to see what I could move. I didn't feel anything break, but as soon as I moved, my ribs crunched and jarred, so I knew they were broken.

Ollie suffered nine broken ribs in the fall

The mountain rescue team find Ollie

What other injuries did the fall leave you with?
My nose was bleeding horribly. I lay on my front for about 15 minutes trying to get it to stop. I did a spot check and thought my wrist and ribs were broken but the really dangerous thing was that my lung had collapsed and my liver was damaged. I was actually in quite a bad way. I couldn't even blow my whistle because my lung was shattered.

Were you lucky you fell where you did?
The Cairngorms is about the best place you can hope to get rescued. There's a ski resort and mobile phones still work up there, so the moment I fell, my dad had rung for help and given the rescue team my coordinates. Luckily, my dad didn't try to climb down and had stopped Hamish trying to reach me, too – there would be no hope of reaching me on foot and the snow muffles any shouting. There was no way of knowing where I was and they might have missed me.

So, you've got broken bones and are 800ft from safety. What happened next?
Luckily, I had quite a lot of supplies – four lights, a sleeping bag, some water and the sheets from a tent. I hunkered down behind a rock and lay under the tent, which I hoped would make me more visible. Then I tried to second guess what my dad and Hamish would do. The worst-case scenario was they wouldn't be able to get mountain rescue and so would have to walk back for 36 hours to get back to camp. If that had happened, I would have died.

How long did it take for your to be rescued?
I could hear the helicopter below me in the valley. I knew that they couldn't get the helicopter any higher because of the weather. It was a relief knowing they were looking for me, but horrifying they might get within 20 feet and never see me.

So the helicopter missed you?
Yeah, so I lay there for four hours. The sky suddenly turned orange because of their flares, and there was an incredible moment where I was about to be found, but also a fear that they would walk straight past, but they had been following my track marks in the snow. They had found my impact mark – a huge puddle of blood – and tracked me from there. They packed me into a giant vacuum bag and got me off the mountain. I can't tell you what that was like – it was just incredible. The mountain rescue were faultless.

And now you're going back up another mountain...
We were in the Cairngorms to prepare for climbing Mount Elbrus in Russia, the tallest peak in Europe, which we climb later this year. If you fall off a skateboard you have to get back on!

How far Ollie fell!

INTERVIEW: ANDY JONES PHOTOS: SWNS, SHUTTERSTOCK

EXCLUSIVE!

Lucy Pinder!

It's the queen of boobs in a sexy solo shoot!

StoreMags.com

"It's great to have other hot girls to bounce things off!"

storemags.com

Hey Lucy! How have you enjoyed shooting solo today?
It's been fantastic. I got to wear a lot of very elaborate lingerie in a beautiful old Victorian house. I wanted to take some of the underwear home with me but my boobs are kind of too big – it gets a bit uncomfortable wearing some of those things outside of a photo studio!

Do you enjoy shooting alone, or do you like being mischievous with other girls?
I think I prefer doing stuff with other *Nuts* girls, as it's great to have some other hot women to, ahem, bounce things off. We always just have such a laugh. But I'm happy to do solo stuff for the loyal readers as well.

If you could style a shoot in the sexiest way possible, what look would you go for?
Beach bikinis are my usual favourite. I was discovered as a model on a beach so that may have something to do with it. Plus, if I'm doing a beach shoot, there's a good chance I'm going to be able to fly somewhere hot to do it.

What's new with you since you were last in the mag?
I've been filming a part in a new short film that comes out in May called *The Seventeenth Kind*. It's got ex-Doctor Who Sylvester McCoy, Brian Blessed and Miriam Margolyes in it, so lots of old-school actors.

Can you tell us about the plot?
I play a shopping channel presenter who thinks she's going to hit the big time because she's sleeping with the boss. It's a sci-fi film and it was great to do. The only bad part was that I didn't get to meet Brian Blessed. Hopefully, I'll be able to do some press conferences with him when the film's released though. I'd quite like to ▶

"I'd love to do some more films and TV stuff!"

stroke his beard. Sylvester's a great entertainer, by the way – he was always doing magic tricks for us between takes.

Miriam Margolyes was on *The Graham Norton Show* last month and seemed like a right nutter. Did she tell you any funny stories?
Yeah, she's great. But she really hates sci-fi. And she kept saying so!

Do you plan to take over Hollywood after this movie comes out?
Well, I'm realistic. I don't see myself becoming a big Hollywood star or anything like that. But I would like to do some more films and TV stuff. There are things in the pipeline but I can't tell you anything yet, mainly because I'll look a bit stupid if any of the things fall through and don't get made.

What do Americans make of our sexy British *Nuts* girls?
I think there's a slightly old-fashioned beauty to the British *Nuts* girls, which people in America seem to be really picking up on – though Brits tend to be doing quite well in America at the moment in lots of things. If I can help bring great boobs to the new American invasion it would be an honour.

We see you've been banging the drum for tigers recently. What's this campaign about?
It's called Tiger Time Now and it's something I'm trying to spread the word about to stop exploitation and slaughter of tigers.

Can you tell us an awesome fact about tigers that we wouldn't already know?
It's not awesome at all but did you know that in China there's a black market trade in tiger penises, as there's a belief that if you eat one as a man then you'll turn into a tiger yourself in the bedroom. It's absolutely absurd that stuff like this still happens in the 21st century. ▶

StoreMags.com

"I couldn't take my eyes off the hot girls in Ibiza!"

What's the most awesome thing you've done recently?
I went to see Beyoncé at the O2 the other week. She's just such a beautiful woman. She's so wild on stage but kind of reserved off it. She oozes class.

And what can you tell us about this road-trip you're going on later in the year?
I'm doing a rally from London to Ibiza in September with Emma Glover. The plan is simple – drive to Ibiza and then have a huge party.

In an ideal world, what will this magical party be like?
It would have all the *Nuts* girls there as standard. And you'd have to throw it around a swimming pool, so everyone can just hang out in their bikinis or take their tops off.

Do you always have a cheeky look at other girls on holiday?
Yeah, I reckon girls do check out blokes and other ladies on their jollies. I know that I tend to keep an eye on the ladies. In Ibiza last year, I found it difficult to take my eyes off all the hot girls, so I can't imagine what it'll be like with Glover in her sexy swimsuit!

Are you feeling just that little bit more summery after our unseasonal warmth last week?
I am. People are in a better mood – you can tell. I've always thought that we're a nation of people who suffer from seasonal affective disorder. Britain really seems to come to life when it's a little bit warmer. We all head for the beer gardens. And people look healthier and sexier, too.

Thanks for the chat, Lucy! Finally, who would be the best and the worst people to share a long car journey with?
The worst would be that MP Harriet Harman – I absolutely can't stand her. And the best would probably be Leonardo DiCaprio. I think I'd want to invite Henry Cavill too. He might have to sit in the back, though!

INTERVIEW: ROB CROSSAN

storemags.com

Nuts STUFF

The week's best TV, movies, games, fashion, music and tech!

Nuts TV

TV built for blokes!

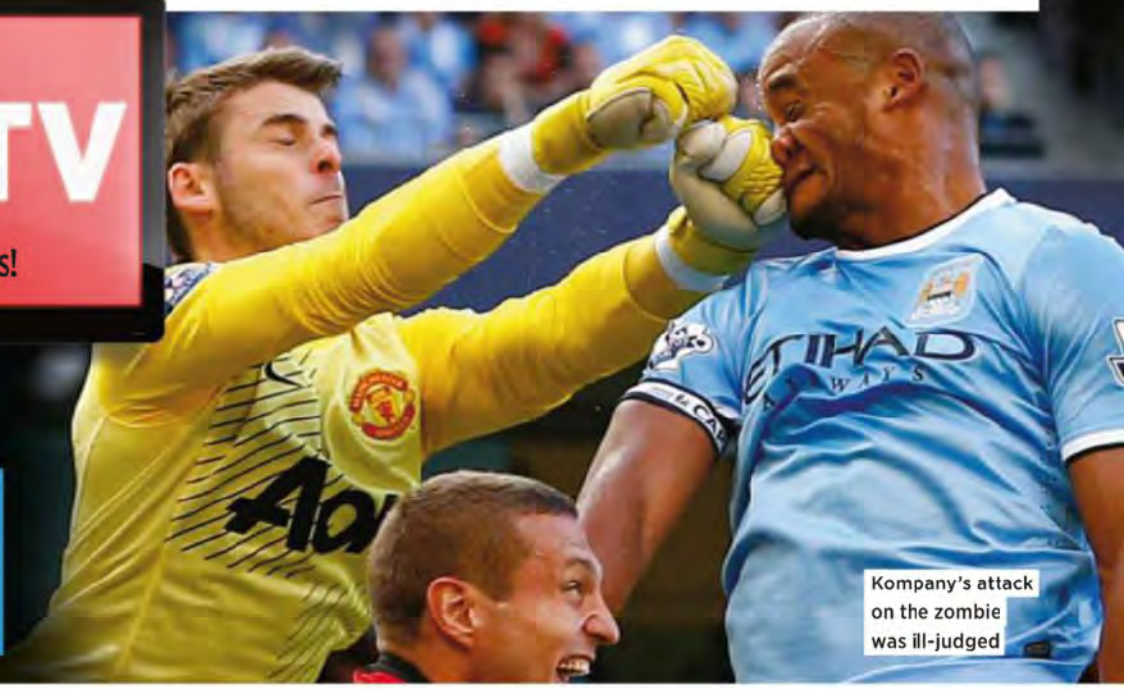

Kompany's attack on the zombie was ill-judged

MAN UNITED VS MAN CITY
TUESDAY •
Sky Sports 1/HD, 7pm
It's Moyes vs Pellegrini!

Friday 21 March

Fearne's purple Smartie phobia was getting worse

Sport Relief 2014

BBC ONE/HD & BBC TWO/HD • 7pm

Gary Lineker and David Walliams host a night of fundraising fun from the Olympic Park. Highlights include a *Mock The Week* special featuring Andy Murray and the likes of Freddie Flintoff and Radio 1's Greg James competing in various sporting challenges. A good one to duck in and out of as you loaf on the sofa.
★★★★

The red mist descended on Pardew again

World War Z

SKY MOVIES PREMIERE/HD • 8pm

Switch off before the last 20 minutes – a *Doctor Who*-lite ending tacked on by an emergency writer, parachuted into this troubled production – and what you've got is Brad Pitt being brilliant in a heart-pounding zombie invasion flick with some incredible set pieces. And it's Pitt's highest-grossing movie of all time, so expect a sequel.
★★★★

"Do you reckon he's doing that odd squinting thing again, Josh?"

The Last Leg

CHANNEL 4/HD • 10pm

We've loved Adam Hills, Josh Widdicombe and Alex Brooker's rib-tickling takes on the week's news over the past couple of months. The fourth series wraps up tonight with funny Brummie Frank Skinner joining the trio to discuss the week's Winter Paralympics news, as well as other topical stuff. Come back soon, lads!
★★★★

THE FAST AND THE FURIOUS

SKY MOVIES ACTION & ADVENTURE/HD • 9pm

In the final racing scene of the film, when Dominic Toretto's car hits a truck and flips in the air, the helmet-wearing stunt driver is clearly visible.

Saturday 22 March

Terry's tackle was slightly OTT

Chelsea vs Arsenal

BT SPORT 1/HD • Noon

The weekend's football kicks off with probably the biggest match of the lot. And basically a last chance for Arsenal to get their title challenge back on track against Mourinho's little horses. Arsenal's record at Stamford Bridge is pretty abysmal so...
★★★★★

"Ugh! A wasp! A wasp!"

England vs New Zealand

SKY SPORTS 2/HD • 1pm

After a rubbish winter for England's cricketers, let's hope a change of season brings a change of fortune. What better way to usher that in than hammering the Kiwis in their opening World Twenty20 match? Oh, OK – well, at least scrape a win, England!
★★★★

"Yes! That *Happy* song! I love swaying along to this!"

True Detective

SKY ATLANTIC/HD • 9pm

The dark, brooding crime drama edges into the second half of the series, where we find Hart and Cohle making a shocking discovery after tracking Reggie Ledoux's cousin Dewall to a hidden meth lab. The intrigue grows. Well, unless you're a cheeky sod who's already watched the whole series on the internet!
★★★★★

GAG OF THE WEEK!

LOCKIPEDIA LIVE

COMEDY CENTRAL • 11pm

"Special Brew's not advertised as the people who drink it can't be reached by normal advertising. To advertise to them, you've got to book space on the side of stray dogs!"

Sunday 23 March

"Hold on a sec! Let me try and get past two keepy-uppies"

Spurs vs Southampton

SKY SPORTS 1/HD • 12.30pm

The reverse fixture, Tim Sherwood's first game in charge of Spurs, was a morale-boosting 3-2 win. And with Pochettino's Saints floundering in their push for a Europa place, there's lots at stake today. And a Lambert vs Adebayor battle up front.
★★★★

A 200km trek to the South Pole

Harry's South Pole Heroes

ITV/HD • 8pm

Prince Harry undertakes a 200km trek to the South Pole with wounded servicemen and women from Walkingwiththewounded.org. The last part sees the frostbitten teams abandon the race to concentrate on survival. Inspirational stuff!
★★★★★

The dog thief was being a bit obvious

Louis Theroux's LA Stories: City Of Dogs

BBC TWO • 9pm

It's a welcome return for the lanky specs fan, this time quietly chatting to interesting residents of LA. This week: the chaps trying to address the city's stray pit bull epidemic.
★★★★

SOFA AMMO

REAL MADRID VS BARCELONA

SKY SPORTS 1/HD • 7.30pm

There hasn't been a goalless El Clásico since 2002. In the 33 played since, 108 goals have been scored – Barça with 61 and Real Madrid with 47.

PHOTOS: REX FEATURES, ACTION IMAGES
WORDS: MIKE HALL, RORY BUCKERIDGE, SI CUNNINGHAM, MATT JOHNSON

Storemags

Monday 24 March

"Should get a tidy few quid on eBay for this lot!"

The Gadget Show

CHANNEL 5/HD • 7pm

Another week, another chance for the team to mess around with cool things. Jason Bradbury teams up with film director Philip Bloom to test three leading editing packages, Ortis Deley wears, er, wearable cameras in California, while the lovely Rachel Riley casts admiring glances to various smartphones. Lucky old them!
★★★★

"Tenner to look after yer car, mister?"

Fifth Gear

DISCOVERY/HD • 8pm

Nuts car columnist – and thoroughly nice chap – Jonny Smith investigates a homebrew classic Capri that will give Nissan's mighty GT-R a run for its money. Meanwhile, motoring posho Vicki Butler-Henderson gets a lesson in special forces driving from a former Marine sniper. Hang on. How much diving would a sniper do?
★★★★

The altar boys' gymnastic display was captivating

Rev

BBC TWO/HD • 10pm

When this sitcom about a vicar in an inner-city London church began in 2010, we had horrific visions of some *Vicar Of Dibley* clone. Thankfully, it's nothing like that and is actually witty and intelligent. Series three begins here, with Tom Hollander as the Rev, and Olivia Colman as his missus, who's about to give birth.
★★★★★

I NEVER KNEW THAT ABOUT BRITAIN

ITV/HD • 8pm

Paul Martin reveals the origins of the traditional multi-layered wedding cake. It's true! We never knew that about Britain! But nor did we care.

Tuesday 25 March

New issue of *Nuts* on sale today!

"Great," thought the ball, "Row Z, here I come!"

Man United vs Man City

SKY SPORTS 1/HD • 7pm

While City chase the title, United are still struggling to make it into the European places in the League. Will the ghost of the 4-1 thumping City dished out in September continue to haunt them, or will United inflict revenge on their local rivals?
★★★★★

Their impromptu Irish dancing went down well

The Mentalist

CHANNEL 5/HD • 9pm

More charming crime-fighting with Simon Baker as girl-named "mentalist" Patrick Jane. After finally doing for serial killing rotter Red John, Jane's traded immunity for working with the FBI, conveniently alongside his old sidekick Teresa Lisbon (Robin Tunney), investigating an attorney who's wound up dead in Mexico.
★★★★

"Hey, I already told you to stop taking pictures of me!"

Elementary

SKY LIVING/HD • 9pm

The murder victim this week is a ballet dancer in a New York company, where the bitchy atmosphere and intense competition throws up no end of suspects, including a volatile ex-boyfriend and probably a clichéd tough-but-fair choreographer. Either way, it's always a terrific Tuesday evening in front of the box.
★★★★

MY STRANGE ADDICTION

TLC/HD • 10.30pm

This week, a bloke who has spent £60k on surgery to look like Justin Bieber. Terrifying!

SpareMags.com

Wednesday 26 March

"Come back, ball! We still love you!"

Liverpool vs Sunderland

SKY SPORTS 1/HD • 7.30pm

It's nearly squeaky bum time but who'll take the title? Liverpool have muddied the waters by emerging as real contenders. Sunderland need a win for different reasons, but – sorry, Mackems – we can't see anything other than a Reds win here.
★★★★

"In the basket? The last person who called me Goatface"

Grimm

WATCH • 9pm

Easter's just around the corner, so settle down for a nice, er, Christmas-themed episode of the fantasy drama. Nick, Hank and Wu search for two missing teenagers and realise they've been taken by an evil spirit of Chrimbo. Yeah, about three months ago, chaps. Odd timing aside, it's still decent enough entertainment.
★★★

"Ooh, look, a CCTV camera!"

The Purge

SKY MOVIES PREMIERE/HD • 10.10pm

The premise of this flick's great – all laws are suspended for one night a year to keep crime non-existent at other times. Unfortunately, it's a bit of a wet fart. There are moments of jumpy tension as Ethan Hawke plays an immoral bloke protecting his family, but it's mostly a bit too daft, really.
★★★

FRISKY BUSINESS

LIFETIME/HD • 10pm

New docu series going behind the scenes of Britain's biggest sex toys business, Lovehoney.

Thursday 27 March

"Ooh, itchy thigh!"

England vs Sri Lanka

SKY SPORTS 2/HD • 1pm

England's second match of the World Twenty20 sees them face one of the favourites, so let's hope they saw off New Zealand on Saturday as this is likely to be a sterner test. Then they face South Africa on Friday... Is anyone else already a bit worried?
★★★★

"Bloody hell, knew I shouldn't have lent Westwood my Micra"

Mayday: The Passenger Who Landed A Plane

CHANNEL 4 • 9pm

In October last year, an old timer from Lincolnshire hit the headlines after he landed a plane when its pilot died at the controls. This docu recalls what happened. Terrifying and incredible.
★★★★

They'd never seen an electronic billboard before

Person Of Interest

CHANNEL 5/HD • 10pm

The silly but always entertaining drama changes up the formula this week, with main man Reese (Jim Caviezel) banged up on Riker's Island. So it's up to Finch and Fusco to figure out the yarn of the next person of interest – a genius-hiding student.
★★★★

KLONDIKE

DISCOVERY/HD • 9pm

Three-part mini-series about the gold rush in 1890s Canada. It's really no more than average, but the presence of Abbie Cornish marks it up a notch.

WORDS: MIKE HALL, SI CUNNINGHAM, RORY BUCKERIDGE, MATT JOHNSON PHOTOS: REX FEATURES, ACTION IMAGES

Nuts REVIEWS

MOVIES

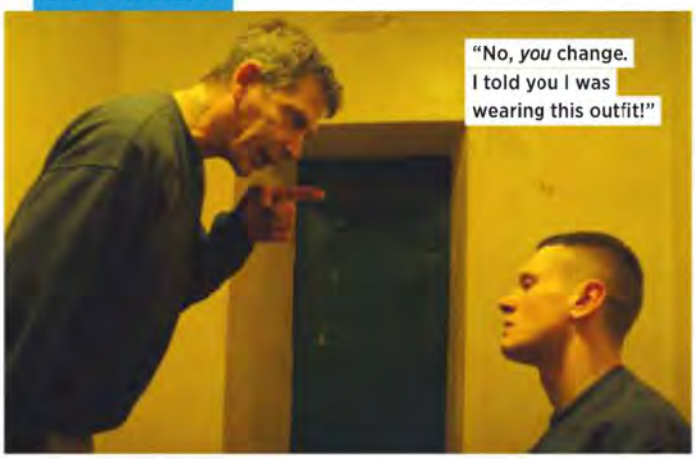
"No, *you* change. I told you I was wearing this outfit!"

STARRED UP
21 March • 18
Jack O'Connell from *Skins* is set for the big time and proves his acting chops in the best and most brutal British prison drama since Ray Winstone's *Scum*. A young offender gets thrown in with a motley bunch of lags and lifers but tries to reconnect with his old man against a backdrop of caged carnage. You'll be shocked and awed – this is essential viewing. ★★★★★

SVENGALI
21 March • 15
Cool Brit comedy about a wannabe mogul making his way in the music biz. Stars Martin Freeman and *Line Of Duty*'s Vicky McClure. ★★★★

THE MACHINE
21 March • 15
Blade Runner-esque sci-fi in which the UK is facing off in a cold war with China, when android soldiers go Pete Tong – be very afraid! ★★★

DVD & BLU-RAY

"I'm not coming to this masseur again!"

ESCAPE PLAN
DVD & Blu-ray • 15
A bloke who makes a living out of testing the security of prisons (Sly Stallone) gets a taste of his own medicine when he finds himself banged up in one after being framed. So he and fellow inmate Arnold Schwarzenegger hatch a plan to get out. It's fast-paced, silly and packed with corking one-liners, and we love it. Jim Caviezel co-stars as an evil warden. ★★★★

INSIDE NO.9
DVD • 18
Dark comedy from two of the *League Of Gentlemen* team, featuring six stories of odd happenings behind doors marked number 9. ★★★★

THE COUNSELLOR
DVD & Blu-ray • 18
Michael Fassbender and Brad Pitt star in this thriller about a lawyer caught up in drug trafficking. Should be great, actually a bit dull. Shame. ★★★

MUSIC

TIM PARIS
DANCERS
This hearty slab of electronica went down well on the *Nuts* office stereo. A crowd-pleasing house party album. ★★★★

THE TWANG
NEONTWANG
A more mature offering from *Nuts*' favourite Brummies, but their fourth album shows the lads haven't lost their knack for a catchy tune. ★★★★

NATIVES
INDOOR WAR
It's easy to hear why Zane Lowe has been plugging this band on his show for some time – this is a proper exciting pop-rock debut. ★★★★

SHIT ROBOT
WE GOT A LOVE
The Irish electro legend has crafted the perfect record to get you in the mood for a night of raving, if that's your thing. ★★★

RATINGS: ★★★★★ Genius ★★★★ Very good ★★★ Investigate ★★ Alright ★ Rubbish

GAMES

Firework Man was more annoying than scary

INFAMOUS: SECOND SON

PS4

First huge PS4 release of the year and it doesn't disappoint, as you play Delsin Rowe a "Conduit" (chap with freaky X-Men-style powers) taking his fight to "The Man". He does this by sucking powers from other Conduits and using them – awesomely and prettily – in an incredibly fun open-world action romp which, finally, shows us what a PS4 can do. ★★★★

THE WALKING DEAD: A HOUSE DIVIDED

PC, PS3, Xbox 360

Season two, ep two of the zombie survival epic sees Clem and co still trying to stay alive. ★★★★

THREES

iPad, iPhone

Puzzle game that seems simple, isn't. You match two numbers on tiles, making three, six, 12, 24 etc. All the tiles move as you slide them over for high scores. ★★★★

APPS

BEYOND THE SCREEN

iPad

Buy Pegg and Frost's Cornetto Trilogy on DVD or Blu-ray, download this and it'll offer trivia, facts and figures as the film plays. Great! ★★★★★

FAIRSHARE

Android

Flatmates driving you up the wall? This handy app, which helps you share out chores, divide up bills etc, should help. ★★★★

WORDS: DAN BRIGHTMORE, MIKE HALL, SI CUNNINGHAM, RORY BUCKERIDGE PHOTOS: GETTY

Nuts GAMES

WIN CASH ON OVER A HUNDRED SLOTS & CASINO GAMES!

Rainbow Riches®

© 2006,2014, Barcrest

Find the pot of gold with this legendary slots game!

THE UK'S most successful slot brand has landed at *Nuts* Games! It's Rainbow Riches! Can you find the pot of gold with this legendary five-reel slots game?

Rainbow Riches features the classic Road to Riches Bonus where players can win up to 500 times their stake by spinning their way along the road. You could also strike it rich on the Pots of Gold Bonus or take your chances with the Wishing Well bonus round. What are you waiting for? It's the slot that everyone's playing and it couldn't be simpler. Just join *Nuts* Games and hit "Spin" for the chance to win!

As well as Rainbow Riches we've also got over a hundred of your favourite online slots, casino and bingo games, from Deal or No Deal Slots to Roulette, Blackjack, Tiki Temple and Million Pound Drop – all with cash prizes to be won! You can also win cash for FREE with our Daily Free Games, once you've joined and made your first deposit, or give slots and casino a go in Demo mode.

There's something for everyone at *Nuts* Games, which is why we've designed many easy-to-use features to make your life as easy as possible. To help get you going we're now giving all new *Nuts* Games members a 250% welcome bonus! That means:

- Deposit £10*, **get £35** to play with!
- Deposit £20*, **get £70** to play with!
- Deposit £100*, **get £350** to play with!

We're giving you new casino offers every day in March!

Double down and go all in for a whole month of fantastic prizes and casino offers at Nuts Games!

COME BACK every day up until the 31 March for exciting offers on your favourite casino games!

There's a different offer on-site every day, including cashback on Blackjack, Roulette and Video Poker, plus draw entries to win cash prizes!

See the promotions page at nutsgames.co.uk for more details and full terms and conditions.

WWW.NUTSGAMES.CO.UK

We're giving all new players up to £250! Enter code **NUTSJ12** when you join!

*OPEN TO NEW REGISTRANTS ONLY. 250% WELCOME BONUS UP TO £250 FOR FIRST DEPOSIT. MINIMUM £10 DEPOSIT AND 1P WAGER REQUIRED, SO DEPOSIT £10 AND GET £25 FREE PLAY. TO RECEIVE THIS BONUS, ENTER THE PROMO CODE WHEN JOINING AND ACCEPT THE SIGN-UP BONUS WHEN DEPOSITING. OFFER VALID UNTIL 24 APRIL 2014. INFO CORRECT AT TIME OF PRINTING. OPERATOR RESERVES THE RIGHT TO CEASE OR CHANGE THE BONUS OR ANY PROMOTIONS AT ANY TIME. SUBJECT TO TERMS AND CONDITIONS OF THE OPERATOR. AVAILABLE AT WWW.NUTSGAMES.CO.UK. WE DO NOT ACCEPT MEMBER REGISTRATIONS FROM COUNTRIES IN WHICH REAL-MONEY ONLINE GAMBLING IS PROHIBITED BY LAW. FOR 24-HOUR SUPPORT, FREEPHONE 0800 458 0770. WEBSITE RESTRICTED TO OVER-18S. PLEASE PLAY RESPONSIBLY. MORE INFO AT WWW.GAMBLEAWARE.CO.UK.

Nuts GAMES gambleaware.co.uk 18

LIGHT AS A FEATHER
This streaming nubbin weighs 18g – about the same as two £1 coins.

1 Roku Streaming Stick

www.roku.com

Nuts says: Incredible tiny nubbin that plugs into your TV's HDMI port, streams anything up to 750 channels from t'internets into your telebox in 1080p high-def.

£50

TRACTION ENGINE
Conical studs and a compressed nylon sole plate improve traction.

2 Nike Magista

www.nike.com/football

Nuts says: Nike's World Cup boots are their first Flyknit footies, with the upper sewn into a support sock thing, creating a "heightened feel for the ball", they tell us.

£TBC

KILL KILL KILL!
The 60 million keystroke lifespan is five times that of most keyboards.

3 Razer mechanical switch keyboard

www.razerzone.com

Nuts says: Designed for gaming, this keyboard has less travel per key, for instantaneous reactions.

£125

ALL MOUTH
Press the mouth and the eyes light up, to indicate how much charge is left.

4 Robot Head portable charger

www.firebox.com

Nuts says: Fun twist on an old idea, this charges your phone (or anything with a USB lead) two-and-a-half-times over. Or two phones at once.

£35

WORDS: RORY BUCKERIDGE

Nuts REAL GIRLS

BEDROOM BABE!

You voted, she won, we took the pics!

"I like to think I'm quite funny. I make people laugh!"

"My sexiest outfit? Corset and suspenders!"

Stephanie

20 **Humberside**

Day job: "Mobile beauty therapist"

Boobs: 32D

Turn-ons: "Tattoos and a sexy voice!"

Turn to vote for our next Bedroom Babe!

Storemagazine

Nuts
HOOK-UPS
Meeting girls has never been easier!

Nuts HOOK-UPS naughty 40
THE 40 HOTTEST SINGLES!
NUTS.CO.UK/NAUGHTY40

LOOKING TO HOOK UP?

Hundreds of girls are waiting to meet you in your area. Take a look at some of our members' stories and try it for yourself! No strings attached...

"As a girl, I've had the most amazing time meeting boys from the site. It's great fun and exactly what I was looking for. Some no-strings fun, whenever I want it!"

"I just wanted to see what it was all about and signed up, thinking I'd only stick around for a month or so but three months on and I'm very happy with how it's gone – I'm not going anywhere!"

"I've met loads of girls, and they're not shy! I think I'll be here for a little while longer yet – I just had no idea that there were so many girls right on my doorstep!"

NUTS.CO.UK/HOOKUPS

BEDROOM BABE VOTE!

Pick your winner – and she'll star in *Nuts!*

Janine

26 **Buckinghamshire**

"I'm a professional pole dancer!"

Becky

24 **Greater Manchester**

"Can't go wrong with a little black dress!"

Chloe

21 **Merseyside**

"My ultimate turn on is a confident lover!"

Harriet

18 **Lincolnshire**

"I'm laid-back, sexy and confident!"

Vote now!

The winner gets her own Bedroom Babes shoot in a future issue of *Nuts*!

Choose the girl you think is the hottest, go to **www.nuts.co.uk/girls**, click on the "Bedroom Babes" bit and vote for her. Simple!

Ladies! Send your photos to **Real Girls UK, Nuts, 9th Floor, IPC Inspire, the Blue Fin Building, 110 Southwark Street, London SE1 0SU**. Or email **nutsgirls@ipcmedia.com**. You must be over 18.

10 RUDE QUESTIONS!

And a real girl to answer them!

Danni

19 Essex

1 Where's the best place you've ever had sex?
"The most exciting place I've ever got down to it has to be in the cinema a little while back. Even though it's very public, it can be the perfect setting for naughtiness – it's just a big, dark, quiet room, really! And the risk of getting caught just makes the thrill that much more exciting and hot."

2 What's your trademark move in the bedroom?
"When it comes to sex, I sometimes like to be on top, as it shows who's in charge. Then, in that position, I can pinch the guy's nipples and drive him wild. Trust me – it's only a gentle pinch, but I've been told it's a major turn-on."

3 What turns you on?
"I get uncontrollably turned on when things start to get a bit playful and rough. There's nothing better than when your lover gets really into it and gets the blood pumping. It's like play-fighting during sex. I love it, and I love being in control of it!"

4 What's your favourite position?
"Doggy style is my all-time favourite. The arched back, the bum up in the air – it's amazing. And then it's always good to have a pillow in your face to bite on when things get really intense!"

5 Is it better to give or receive?
"I'm a selfish lover – but in a good way. It's definitely better to sit back and enjoy receiving pleasure. I think all women should receive more – it's good to get what you want. Although I do give and when I do, I give good!"

6 What one thing would you like to try that you haven't already?
"I think this is everyone's fantasy, but I'd really love a threesome. It would be hot with another girl and one other guy. I could just imagine how excited the guy would be, though!"

7 Have you ever got it on with another girl?
"Yeah, a few drunken snogs with girlfriends. Me and my sexy friends like to tease the boys when we're out by having a cheeky kiss."

8 What's your sexiest outfit?
"I have a naughty police woman's outfit that I bring out on special occasions. It comes with handcuffs, a baton and sexy suspenders. Anyone who's naughty for me will be handcuffed... to my bed!"

PHOTOS: NIGEL CRAN

Storemags.com

9 Have you ever made a rude video?
"Of course! Making a sex tape is fun. It's great to watch them back and see how sexy you look. It's good to be a bit naughty!"

10 What's the rudest thing you've ever done?
"At a party, we were playing dares and mine was to have whipped cream sprayed over my naked body and my friend lick it off – in front of everyone!"

StoreMagS.com

Nuts

9th Floor, IPC Inspire, the Blue Fin Building, 110 Southwark St, London SE1 0SU **Tel:** 020 3148 5000 **Fax:** 020 3148 8107
Email us at: nutsmagazine@ipcmedia.com **Website:** www.nuts.co.uk

EDITORIAL
Editor Dominic Smith
Deputy Editor Nick Soldinger 020 3148 6941
PA/Office Manager 020 3148 6848
Editor-At-Large
Pete Cashmore 020 3148 6940
Associate Editor – Entertainment
Sam Riley 020 3148 6921
Associate Editor – News
Rory Buckeridge 020 3148 6917
Features Editor
Si Cunningham 020 3148 6949
TV Editor
Danielle Graph 020 3148 6944

ART
Inspire Digital Magazine Creative Director
Simon Freeborough 020 3148 6934
Acting Art Director
Barney Hammond
020 3148 6933
Deputy Art Editor
Nitish Mandalia
020 3148 6930
Senior Designer
James Jarman
020 3148 6931

PICTURES
Picture Editor
Daffydd Bynon 020 3148 6928
Senior Picture Researcher
Andy Seal 020 3148 6927
Picture Researcher
Colin Williams 020 3148 6938

PRODUCTION
Production Editor
Marc Gadian 020 3148 6915
Chief Sub Editor
David Kenning 020 3148 6916
Sub Editor
Mike Hall 020 3148 6946

ONLINE
Online Editor
Daniel Foley 020 3148 6855
Online Picture Editor
Adrian Callaghan 020 3148 6885
Online Producer
Casey Blain 020 3148 6897

CONTRIBUTORS
Rich Pelley, Jonny Smith, Andy Jones, Rob Crossan, Joe Barnes **(words)**; Gaz Lockerby **(design)**; Mark Petty @ Parkgrande **(illustrations)**; Ross Hassell **(marketing)**; Mark Cockroft **(online)**; Martyn Beard **(repro)** Matt Johnson **(work experience)**
FOR WORK EXPERIENCE ENQUIRIES: Contact pete_cashmore@ipcmedia.com

ADVERTISING & PRODUCTION
Creative Media Director
Matt Downs 020 3148 3681
Head Of Creative Media
Rob Hunt 020 3148 6721
Deputy Head Of Creative Media
Neil McSteen 020 3148 6707
Digital Business Director
Chris Dicker 020 3148 6709
Digital Brand Partnerships Director
Andrew Sanders 020 3148 6718
Director Of Insight
Amanda Wigginton 020 3148 3636
Regional Business Development Manager
Oliver Scull 0161 872 2152
Creative Media Project Manager
Elisabeth Hempshall 020 3148 6726
Creative Media Managers
Holly Bishop 020 3148 6701
Adam Bulleid 020 3148 6704
Matthew Chalkley 020 3148 6722
Acting Ad Manager
Stephane Folquet
020 3148 6724
Agency Sales Team
Ed Rochester
020 3148 6725
Stephanie McLean
020 3148 6723
Advertisement Production
Laurie King 020 3148 6729
Classified & Digital Advertising Manager
Sereena Gill 020 3148 2540
Inserts – IPC Innovator
Emma Young 020 3148 3704

MARKETING
Senior Marketing Manager
Ally Johnstone 020 3148 6780
Syndication Sales Executive
Cerie McGee 020 3148 5484
Press Enquiries
Anna Foster 020 3148 5406

PUBLISHING
Managing Director
Paul Williams
Publisher
James Thrower
Publishing Director
Jo Smalley
Financial Administrator
Dan Brightmore 020 3148 6947
PA to Jo Smalley
Zoe Rell 020 3148 6913

TERMS AND CONDITIONS 1. Competitions are open to UK/Channel Island residents, except employees of IPC Media Ltd and their families or any companies or third parties connected with the competition. 2. There is no cash alternative to the prize. 3. No responsibility will be accepted for any postal or phone network problems experienced. 4. Winners will be notified by post/phone after the closing date. 5. The editor's decision is final. 6. Entry implies acceptance of these rules. 7. While every effort will be made to supply the prize as specified, prizes provided by third parties cannot be guaranteed. 8. No purchase is necessary. 9. Entrants agree to take part in future publicity. 10. Standard network charges apply.

● For **back issues**, call 01733 385 170, fax 01733 239 356

SUBSCRIPTION RATES: One year (51 issues) including P&P: PRIORITY (Air Mail) UK £103.90; Europe €163.99; USA & North America $213.99; Rest of World £139.95. Subscription enquiries +44 (0)844 848 0848 (Mon-Fri 8am-9pm UK time), Fax +44 (0)1444 445 599, ipcsubs@quadrantsubs.com or NUTS subscriptions, PO Box 272, Haywards Heath, West Sussex RH16 3FS, England

IPC INSPIRE

© 2014 IPC Media Ltd No part of this magazine may be reproduced, stored in a retrieval system or transmitted in any form without prior permissions. Nuts may not be sold at more than the recommended retail price shown on the cover. ISSN 1742 8858

A TimeWarner company. Repro by Rhapsody. Printed by Polestar. Distributed by Marketforce.

NUTS IS A PROUD PARTNER OF Calm

All-new Lucy pics for your mobile!

Hot pics to your phone for just £2!

£2 EACH!

1 Choose your download and text the **KEYWORD** to **88888**
2 Download your product, sit back and enjoy

Nuts wallpapers and videos cost £2 each. Bill payer's permission and compatible handset required. Age 16+. Standard network and data charges apply. Help: 0870 121 3186 (national rate). You'll receive a link and access to the Nuts download area. **Terms and conditions:** www.nuts.co.uk/mobileterms. This is not a subscription service. Powered by Jasta Digital GmbH

ONLY IN Nuts!

LADIES CONFESS! TO OUR SECRETARY!

Racy revelations from our female readers!

CONFESSION OF THE WEEK!

'He admired my tattoo'

AFTER A late shift at the police station, I was getting changed when a fellow officer came in. I was shocked at being caught but he just told me he liked the tattoo on my neck and pulled up his shirt to show me his. His stomach was ripped and I blushed as he asked to look closer. He gave my neck a stroke, sending shivers through me. I could see he was turned on, so I unzipped his flies, slipped to my knees and took him in my mouth. Afterwards, we quickly adjusted our uniforms and hoped there was no evidence to report us!
Dawn Barking

'My after dinner treat'

MY MAN and I had been out for a dinner party with some of his work friends. It was pretty dull, so I whispered that I wanted to go home and be naughty, so he made our excuses. Before we left, I went to the loo, removed my knickers and discreetly placed them in his hand. He had a big grin on his face and we raced into a taxi. As the driver gabbled away, he put his hand between my legs and gave my mound a rub. I was really wet so he slid a finger inside me, while I rubbed his stiffy through his trousers. I couldn't take any more so I had to push his hand away and wind down the window a little, as I was feeling very hot. We couldn't get out the car fast enough and get our kit fully off indoors!
Sarah Essex

'Old friend got me hot'

I MET up with an old school friend to do some shopping and catch up. We stopped for lunch and laughed about the old days, including a few snogs we'd shared. I flushed as I told her how great she still looked. We walked back to mine so she could call a cab, then when she went to say goodbye, she kissed me on the lips and it felt nice. I made a move and soon we were kissing with tongues. I felt my nipples go hard and I could feel that hers were, too. I was so horny, I pulled her back into my hallway and soon she was going down on me. It was the greatest and loudest orgasm ever. I just hope the waiting cabbie couldn't hear!
Mary Birmingham

Win £50! Ladies, send your confessions to **louise_prior@ipcmedia.com** or to the address on page 60. The best one each week* wins £50!

Nuts REAL GIRLS

SHARE WITH OUR SECRETARY! Ladies, got a saucy secret you can't keep to yourself? Send your sexy story to our Lou!

Nuts HOOK-UPS CONFESSIONS!

"I found a hot local guy on *Nuts* Hook-Ups and couldn't wait to meet him. Then, after a long day at work last week, I got home late and bumped into him on the stairs up to my flat! He'd decided to pay me a visit and was about to leave as I was out. We smiled and my gaze rested on his crotch a moment too long and before I knew it, we were kissing passionately. Then he started lifting up my skirt, so I unzipped his jeans and released his erection. He whipped on a condom and took me bent over the stairwell. As my climax approached, I noticed my neighbour walking up with her shopping, so I pulled him back to my flat to finish him off. I'm glad I didn't get home a minute later!"
Elis Coventry

JOIN NUTS HOOK-UPS AND MEET GIRLS!
WWW.NUTS.CO.UK/HOOKUPS

ILLUSTRATION: SIMEON ELSON *EDITOR'S DECISION IS FINAL. TERMS & CONDITIONS ON PAGE 60 APPLY

Nuts SPORT

EXCLUSIVE!

Twenty20 World Cup Preview!

Cricket hero Matthew Hoggard's view on the ICC World Twenty20!

INTERVIEW: JOE BARNES
PHOTOS: ACTION IMAGES, PA PHOTOS, GETTY IMAGES

THE TWENTY20 World Cup in Bangladesh is just around the corner, so expect to see loads of huge sixes raining down on the crowd, bowlers trying to remove the heads of batsmen – and don't forget to catch a glimpse of the cheerleaders! *Nuts* spoke to former England fast bowler Matthew Hoggard to give us the lowdown on what to expect.

- England begin their campaign against New Zealand on 22 March, 1.30pm, Sky Sports 2/HD.

WHITE KNIGHT!

Hoggard played first-class cricket for Yorkshire for 13 years. He later played for Leicestershire.

WEST INDIES

"The Windies are the current World T20 champions and have come off the back of a solid series win against England. They've got a massive danger for anyone in Chris Gayle – that fella hits it miles! Dwayne Bravo is another huge player for them. He's a lively bowler who scores runs with a good strike rate. They're a team to watch, with strength and depth in their squad, and they love this form of cricket."

KEY BOWLER: **DWAYNE BRAVO**
KEY BATSMAN: **CHRIS GAYLE**

SOUTH AFRICA

"The South Africans have some real hitters in AB de Villiers and co. Dale Steyn and Morne Morkel are two of the world's best quick bowlers. On top of the specialists, they've got plenty of all-rounders to complement both departments. The only problem is the lack of a quality spinner, which you need in Bangladesh. They'll probably go with Imran Tahir but he's a gamble – I've seen him go for big runs before."

KEY BOWLER: **DALE STEYN**
KEY BATSMAN: **AB DE VILLIERS**

NEW ZEALAND

"They might not have the match-winners who you'd consider out-and-out big guns like the other sides, but you've got to take into account Brendon McCullum's form. He's on fire right now and has scored loads of runs in T20 cricket before. These lads play as a unit, with a real fighting spirit, so they'll be one of the harder sides to overcome. It's just a shame they lack a spinner or they'd be right up there."

KEY BOWLER: **TIM SOUTHEE**
KEY BATSMAN: **BRENDON MCCULLUM**

INDIA

"India are real contenders. They suit the conditions and with all the IPL cricket that's played over there, they're experts in this form. They've got quality spinners, perhaps the best. Ashwin's off-spin really suits the slow wickets that you expect to find in Bangladesh, and he's only part of their slower attack. The big batsmen for them, Virat Kohli and captain MS Dhoni, finish an innings with a bang."

KEY BOWLER: **R ASHWIN**
KEY BATSMAN: **VIRAT KOHLI**

ENGLAND

"England haven't been in great form leading up to the competition, but it's all about coming into form at the right time with T20 cricket, so there's still hope. They've just got to pick a settled side but injuries are a problem. Joe Root is out and captain Stuart Broad is a worry. The boys won't let themselves be a walkover and are capable of beating anybody on their day, but they're nowhere near the favourites."

KEY BOWLER: **JAMES TREDWELL**
KEY BATSMAN: **JOS BUTTLER**

AUSTRALIA

"Australia are very similar to South Africa. They're playing some fantastic cricket at the moment. Their opening batsmen, David Warner and Aaron Finch, are very dangerous and can whack the ball out of the park. They just prefer to face quicker bowling! Mitchell Johnson is another player you can't say a bad word about – he bowls fast and can score runs. The only problem is the spinner again."

KEY BOWLER: **MITCHELL JOHNSON**
KEY BATSMAN: **AARON FINCH**

Hoggy's verdict!

"Twenty20 cricket is great viewing for one reason – it's unpredictable. We just don't know who'll win, but we do know we'll see the ball being smashed out of the ground and plenty of rattled stumps. **India** are a team that have a great chance though."

EXCLUSIVE!

Mourinho vs Wenger: inside their minds!

Managerial heavyweight Neil Warnock on what goes on inside Jose and Arsene's bonces!

CHELSEA BOSS Jose Mourinho and Arsenal's Arsene Wenger have been involved in a slanging match in recent weeks, so with the clubs facing each other this weekend, we asked Neil Warnock to talk us through what's going on in each manager's head...

● Chelsea vs Arsenal, 22 March, 12.45pm, BT Sport 1/HD.

MAN IN THE MIDDLE!

As well as managing 13 clubs over a 33-year career, Neil's also a fully qualified ref!

JOSE CALLING WENGER 'A FAILURE'!

"I think Jose's got it completely wrong here. We owe Arsene an awful lot for how he's helped to develop the game in this country, from all the modern fitness techniques we see to the diet plans. That was all down to Wenger!"

HOW HE'LL TRY TO BEAT WENGER!

"You've got to get among Arsenal, get stuck in physically and close them down quickly to stop them getting comfortable on the ball. We did this really well at Sheffield United and had some good results against them."

MOURINHO'S TACTICAL NOUS!

"Mourinho's a tactical genius. His ability to change the game with a subtle change or a substitute is second to none. He's turned John Terry back into a really good defender and Hazard is on fire right now, and that's Mourinho's doing."

WHY JOSE LOVES A BUST-UP!

"Bust-ups motivate managers and Jose's a master of using them to his advantage. He may seem flustered and annoyed, but he keeps calm. He'll sit there chatting to the referees or linos, and in future games, that might influence them."

INTERVIEW: JOE BARNES PHOTOS: ACTION IMAGES, REX FEATURES, GETTY IMAGES, PA PHOTOS

MOURINHO

WENGER CALLING JOSE AN EMBARRASSMENT!

"I'm a fan of Jose but Arsene's got it spot on. Mourinho spoke out rashly, and when he thought about it afterwards, I presume he would've been embarrassed. Wenger was calculated with his reply and won the battle."

HOW HE'LL TRY TO BEAT MOURINHO!

"If I were Wenger, I'd flood the midfield, pushing players out into the wide positions. These players wouldn't just be there to attack, though. They'd have a big responsibility to deal with the attacking full-backs Jose loves to use."

WENGER'S TACTICAL NOUS!

"It's easy to work out Wenger's tactics – they're always the same! It's all about passing and moving. He'll rarely change it in the game either. I beat them once with Sheffield United. We had Jagielka in goal but knew what they'd do and held on."

THERE ARE TWO SIDES TO WENGER!

"I'd never had a drink with Arsene after a match before, but after a game against him at the Emirates, he invited me and my kids into his office. He posed for pictures and gave the kids a lot of time. Off the pitch, he's a really nice guy!"

WENGER

Warnock's verdict!

"Because the stakes are so high, it's got all the hallmarks of being a classic contest. Chelsea have home advantage, but they also have the best defence which, for me, sees them sneaking a goal and holding onto their lead. Chelsea's Eden Hazard is the player to watch. He's been the best in the league by miles this year."

PREDICTION: 2-1 CHELSEA

Storemags.com

The Fast Show

SEASON LAUNCH

THE FIRST AND BEST PERFORMANCE CAR SHOW OF THE YEAR

SUNDAY 23RD MARCH 2014

SANTA POD RACEWAY

TICKETS	ADVANCE*	STANDARD
Saturday (SNS)	N/A	£12
Sunday	£18	£25
Weekend	£30	£40
Track Fee Sunday (4 Runs)	N/A	£20

Booking fees apply & Advance prices available until 5pm 14/03/14, standard price thereafter. Grandstand seats FREE. Kids under 13 FREE (3 per paying adult) and gates open at 8am. Camping is included for multi-day ticket holders. For full terms and conditions please visit the website

Nuts · AUTOGLYM · PERFORMANCE DIRECT.co.uk

RUN WHAT YA BRUNG

Combine your weekend at a car show with a track day! Hit the ¼ mile strip with your wheels for a Saturday Night Special before taking to the main stage on Sunday, with trophies for the quickest times of the day.

TRADE VILLAGE

Massive trade village selling everything from T-shirt's & stickers to performance and tuning parts.

CLUB DISPLAYS

Huge club areas featuring some of the biggest and best clubs from the UK. The standard will be higher than ever with the introduction of the new best club stand with a cash prize. Book now to secure your pitch.

AUTOGLYM SHOW & SHINE

If you've got a showstopper of a car then get yourself entered into the Show & Shine competition. New for 2014 is pre-entry to ensure that those serious about the competition don't miss out. Reserve your space online now!

DRIFT PASSENGER RIDES

The best seat in the house is the one up front with one of the Countries top drifters and it could be yours for a few smoke filled laps for a small fee.

LIVE STUNT SHOWS

Exhilarating stunt displays with Lee Bowers on 2 wheels and stunt extraordinaire Terry Grant on 4!

LIVE STAGE

With DJs and MCs, competitions, giveaways and more with the prestigious Miss Fast show competition.

DRAG DEMOS

270mph Jet Car, FWD Championship racing, Drag Demos and much more!

FWD DRAG SERIES

N20 HEATED NIGHTCLUB WITH BASSBOX SATURDAY NIGHT

Live entertainment with DJ Richie Don, DJ Wreckdown, MC Vapour and more!

CLUB N20 · BASS BOX

WWW.THEFASTSHOW.COM

BOOK ONLINE NOW OR CALL 01234 782828

Santa Pod Raceway, Airfield Road, Podington, Wellingborough, Northants, NN29 7XA. Signposted from J14/15 M1

KAMMY!

He's the voice of the fans – and he's only in *Nuts*!

Arsenal and City's season starts now!

Lack of distractions can act as a positive!

CHELSEA BOSS Jose Mourinho said Liverpool look good for the Premier League title because they have no other distractions. And Arsenal and Man City are now in the same boat, Arsenal's FA Cup semi-final aside.

Both sides have to turn the negative of Champions League elimination into a positive and claw back points on league leaders Chelsea. They've known this for a while, though – both were as good as out of the Champions League before the second leg.

Chelsea look good to go through in the Champions League, so will have Europe on their minds going into the final games of the season – something the Gunners and City don't have to worry about now!

"Honestly, Mezut, do you have to copy everything I do?"

Sherwood had to slate team!

TIM SHERWOOD had to lambast his players after their hammering against Chelsea. He knows he has to produce the goods or he won't be Spurs boss at the end of the season. All he did was let the fans know that he's pressing the players who aren't performing.

Sherwood really wants the job on a long-term basis, but it doesn't look likely. But maybe if he turns it around and bags a European spot, Spurs will keep him on – even with Louis van Gaal sniffing around.

"Two sugars, please, coach. I'll be in in a jiffy!"

PHOTOS: ACTION IMAGES

Expect a photo finish for drop!

THERE ARE ten teams that can go down, each with almost the same number of games left to play, so it's going to be quite a finish in the Premier League. It only takes two or three wins to really flip the table on its head – well, the bottom half of it, at least.

I fear for Fulham, though. They've made managerial changes but it's all too late. Felix Magath hasn't inspired a change of fortunes and has very little time left. I think West Brom will also regret changing managers. They don't look inspiring either.

He'd got his angles all wrong with the nose-pick

● Send jokes, comments, pics etc to kammy@ipcmedia.com. The best one each week wins a signed *Nuts* T-shirt!

StoreMags.com

RING OF TRUTH!

ONLY IN Nuts!

Football seen through the *Nuts* comedy glasses!

"She's flat-chested and has nothing upstairs, but I love her!"

"When I said 'pull a funny face' I didn't mean mine!"

"The applause belongs to us all. Take a bow!"

"No, mate, this is *association* footb... oof!"

"Foul? We haven't even kicked off yet!"

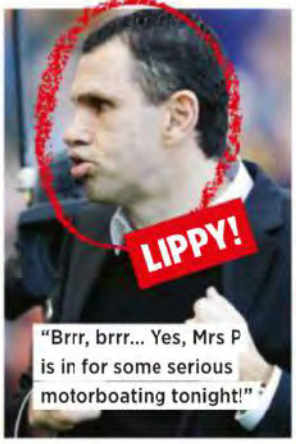

"Brrr, brrr... Yes, Mrs P is in for some serious motorboating tonight!"

"Sorry, really bad hayfever. Mind if I just... snark!"

"OMG! Show me again. Is that a real Prince Albert?"

WORDS: NICK SOLDINGER PHOTOS: ACTION IMAGES, PA PHOTOS, DAN WESTWOOD, AMA, BACKPAGE IMAGES

MAN-L♥VE CORNER!

"Is it extra if you take the gloves off?"

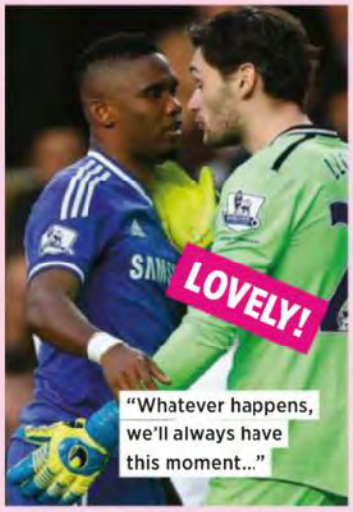

"Whatever happens, we'll always have this moment..."

"Push back, push back! Yeah! That's how daddy likes it!"

THE NUTS LIP READER!

When he watches a match, he sees every word!

WATCH YOUR MOUTH! John Cassidy is a *real* lip-reading expert. And a fully paid-up FA coach to boot!

Jon Walters: "I know it's not red, it's yellow, no?"

NORWICH VS STOKE Carrow Road, 8 March 2014, 4.34pm
That's not what the referee thinks, Jonny!

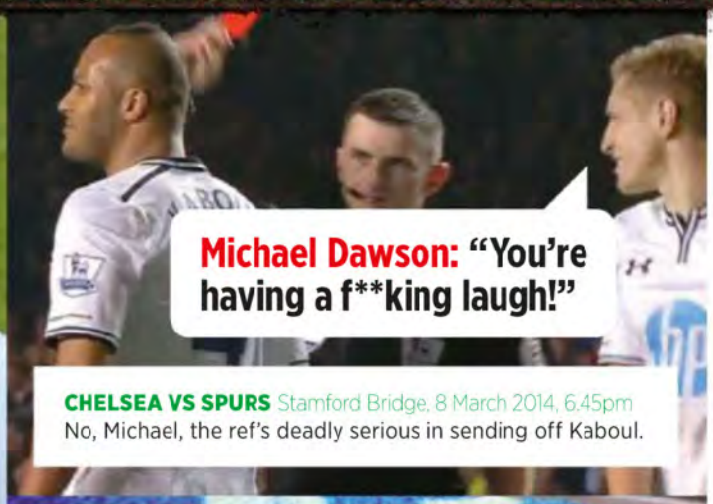

Michael Dawson: "You're having a f**king laugh!"

CHELSEA VS SPURS Stamford Bridge, 8 March 2014, 6.45pm
No, Michael, the ref's deadly serious in sending off Kaboul.

Eden Hazard: "Come on, baby!"

CHELSEA VS SPURS Stamford Bridge, 8 March 2014, 6.46pm
Hazard celebrates putting his pen away against Spurs.

Peter Crouch: "F**k!"

NORWICH VS STOKE Carrow Road, 8 March 2014, 3.07pm
Crouchy keeps things short and sweet after an early miss.

Potty mouth corner!

Tim Sherwood: "What's all this? You f**king pr*ck!"

SPURS VS BENFICA White Hart Lane, 13 March 2014, 9.43pm
Sherwood gives Benfica's Jorge Jesus constructive criticism.

TO CONTACT THE LIP-READER, WRITE TO: JOHNNYRCASS@HOTMAIL.COM

NUTS PROMOTION

Spin for the chance to WIN BIG MONEY!

Gents, play all your favourite slot machines at *Nuts* Games online! What are you waiting for?

NUTS GAMES is home to some of the best slots and casino games out there! The fast-paced and super-exciting slots are everyone's favourite way to win cash online! The top-notch graphics and chance to take home huge wads of cash make our games the most exciting around. We've got all your faves – Deal or No Deal, Tiki Temple, Rainbow Riches... or choose from any of the loads of other games on the site!

Whether you're looking for that life-changing progressive jackpot or you want to win big with a single click, you'll love our big-money slots!

Nuts GAMES

DEAL OR NO DEAL!

TIKI TEMPLE!

RAINBOW RICHES!

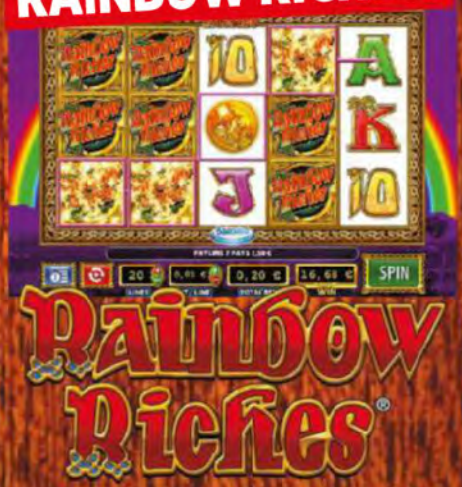

Up to £250 free for all new members!

- Join *Nuts* Games, simply make your first deposit and we'll give you 250 per cent extra to play with. That means:
  - **Deposit £10*, get £35 to play with!**
  - **Deposit £50*, get £175 to play with!**
  - **Deposit £100*, get £350 to play with!**

WWW.NUTSGAMES.CO.UK

We are giving all new players up to £250! Enter code **NUTSK12** when you join!

*OPEN TO NEW REGISTRANTS ONLY. 250% WELCOME BONUS UP TO £250 FOR FIRST DEPOSIT. MINIMUM £10 DEPOSIT AND 1P WAGER REQUIRED, SO DEPOSIT £10 AND GET £25 FREE PLAY. TO RECEIVE THIS BONUS ENTER THE PROMO CODE WHEN JOINING AND ACCEPT THE SIGN-UP BONUS WHEN DEPOSITING. OFFER VALID UNTIL 24 APRIL 2014. INFO CORRECT AT TIME OF PRINTING. OPERATOR RESERVES THE RIGHT TO CEASE OR CHANGE THE BONUS OR ANY PROMOTIONS AT ANY TIME. SUBJECT TO TERMS AND CONDITIONS OF THE OPERATOR, AVAILABLE AT WWW.NUTSGAMES.CO.UK. WE DO NOT ACCEPT MEMBER REGISTRATIONS FROM COUNTRIES IN WHICH REAL-MONEY ONLINE GAMBLING IS PROHIBITED BY LAW. FOR 24-HOUR SUPPORT, FREEPHONE 0800 458 6770. WEBSITE RESTRICTED TO OVER-18S. PLEASE PLAY RESPONSIBLY. MORE INFO AT WWW.GAMBLEAWARE.CO.UK.

© 2006, 2014, BARCREST © 2003 ENDEMOL

Nuts GAMES gambleaware.co.uk 18

Storemags.com

Nuts

StoreMags

SAVE THE MALE
Suicide is the biggest killer of men under 35 in the UK.
Be part of the Campaign Against Living Miserably.
thecalmzone.net/stopsuicide
c.a.l.m.
thecalmzone
Reg charity no. 1110621

NO DELAYS!! 121 SEXY CHAT ONLY 36p per min LIVE
0909 742 4210
18+. Calls recorded. Calls cost 36p per min plus network charges. SP:Candywall. Helpdesk 0844 999 4499.

CHAT TO BABES IN YOUR REGION!
36p per min
0983 050 2536
18+. Calls recorded. Calls cost 36p per min plus network charges. SP:Candywall. Helpdesk 0844 999 4499.

CHEAP ADULT CHAT
ONLY 36p per min
OLDER WOMEN
0909 742 1946
COLLEGE GIRLS
0909 742 1840
18+. Calls recorded. Calls cost 36p per min plus network charges. SP:Candywall. Helpdesk 0844 999 4499.

ONLY 36p per min LIVE SEXY CHAT
NO LONG INTROS
0909 742 4211
18+. Calls recorded. Calls cost 36p per min plus network charges. SP:Candywall. Helpdesk 0844 999 4499.

XXX ADULT
HOT GIRLS
36p per min
FAST CHEAP FUN
SEXY 121 CHAT
0909 742 4402
18+. Calls recorded. Calls cost 36p per min plus network charges. SP:Candywall. Helpdesk 0844 999 4499.

HOT GIRLS A FEAST OF BABES FOR YOU!
0909 742 4222
LIVE 121 SEXY CHAT
only 36p per min
18+. Calls recorded. Calls cost 36p per min plus network charges. SP:Candywall. Helpdesk 0844 999 4499.

XXX MATURE LADIES
ONLY 36p per min
0983 050 7845
18+. Calls recorded. Calls cost 36p per min plus network charges. SP:Candywall. Helpdesk 0844 999 4499.

MATURE WOMEN
WAITING FOR YOU!!
SEXY XXX CHAT
36p per min
0983 050 7828
18+. Calls recorded. Calls cost 36p per min plus network charges. SP:Candywall. Helpdesk 0844 999 4499.

BAD 18+ GIRLS
ONLY 36p per min
0909 742 2399
18+. Calls recorded. Calls cost 36p per min plus network charges. SP:Candywall. Helpdesk 0844 999 4499.

CHAT OR DATE
WOMEN CHAT FREE*
10p PER MIN
As seen on TV - Sky 873
MEN: 0871 908 9573
GAY: 0871 908 9585
WOMEN: 0800 075 6760
18+. Helpdesk 0844 944 0844. Live calls recorded. 0871 = 10p per min. *0800 = Free from a BT Landline. Network Extras Apply. Bill payers permission.

TEXTCHAT
£1.50 for 1st 15 msgs sent/recvd.
£1.50 per 6 msgs sent/recvd thereafter.
Men: Text 'mwall' to 88199
Women: Text 'wwall' to 88199
Gay: Text 'gwall' to 88199
18+. Helpdesk 0844 944 0844. Standard network charges apply. Women: Network charges only. Send STOP to 88199 to stop. You may be sent free info msgs for similar services. Text NO INFO to 88199 to opt out. 6+ X On.

GAY CHAT
Gay, Bi or just Curious you'll find plenty of GUYS to chat to here.
10p per min
0871 908 1280
18+. Helpdesk 0844 944 0844. 1 sec calls recorded. 0871 = 10p per min. Network extras apply. SP: 4D.

CHAT DATE FLIRT
10p PER MIN
0872 100 5021
18+. Helpdesk 0844 944 0844. Network extras apply. Live calls recorded. SP: 4D.

TEXTALK
WITH PICTURE MESSAGING
(£1.50 per pic msg sent / recvd)
UPLOAD YOUR PROFILE PICTURE FOR FREE!
£1.50 for 1st 15 msgs sent / received.
£1.50 for 6 msgs sent / received thereafter.
Men: Text 'mpea' to 88199
Women: Text 'wpea' to 88199
Gay: Text 'gpea' to 88199
18+. Helpdesk 0844 944 0002. Standard network charges apply. Women: Network charges only. Send STOP to 88199 to stop. You may be sent free info msgs for similar services. Text NO INFO to 88199 to opt out. 6+ X On.

SPEAK EASY! 10p per min
WOMEN CHAT 4 FREE *24/7
Guys: 0871 908 9512
Women: 0800 075 7750
18+. Helpdesk 0844 944 0844. *0800 = FREE from a BT Landline. Ntwk extras apply. Live calls recorded. SP: 4D.

CHEAP CHAT
MEN: 0871 908 1360
GAY: 0871 908 1351
18+. Helpdesk 0844 944 0844. 0871 = 10p per min. Network extras apply. Live calls recorded. SP: 4D.
WOMEN CALL FREE*
0800 075 6761
*0800 = Free from BT Landline

There were, as of 2010, officially 1,143 unsolved **murders** in Britain, with the oldest uncrackable case dating back to 1866.

The creator of the first **A-Z map of London** left Trafalgar Square off after accidentally knocking the box containing all the streets beginning with "T" out of her office window.

Hermaphroditism exists in dogs.

In the last two years, 38 men have had the wrong **testicle** removed by the NHS.

The **US Navy** invests £36,000 into the training of every US Navy Seal dog.

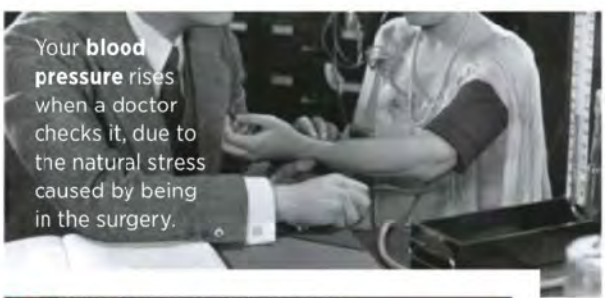

Your **blood pressure** rises when a doctor checks it, due to the natural stress caused by being in the surgery.

In the 1890s, the classical composer **Sir Edward Elgar** composed a football chant for his favourite club, Wolverhampton Wanderers, entitled *He Banged The Leather For Goal*.

In 1982, the **European Cup** trophy was stolen when Aston Villa players took it out with them to a pub in Tamworth.

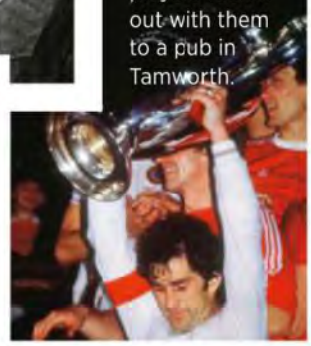

There are roughly 850,000,000 **websites** currently in operation on the internet.

In 2009, a scientific search for the **Loch Ness Monster** didn't find the monster but did find about 100,000 lost golf balls.

Pub ammo on... *South Park*

- ***South Park: Bigger, Longer & Uncut* holds the Guinness World Record for most swearing in an animated film, with 399 curses.**
- Cartman's promiscuous mum Liane was named after an ex-fiancée of series co-creator Trey Parker, whom he caught cheating.
- **A mutant gene fatal to fruit flies is named after Kenny, on account of his numerous deaths on the show.**
- *South Park: The Stick of Truth* is available now on Xbox 360, PlayStation3, and Windows PC.

WORDS: PETE CASHMORE, RORY BUCKERIDGE, SI CUNNINGHAM PHOTOS: REX FEATURES, ACTION IMAGES

Stolenmags.com

Lucy Pinder

SEIZE YOUR GLORY
FROM PRODUCER ZACK SNYDER, DIRECTOR OF 300 AND MAN OF STEEL
300
RISE OF AN EMPIRE
WARNER BROS. PICTURES AND LEGENDARY PICTURES PRESENT
15 CONTAINS EXTREME BLOODSHEDDING STRONG SEX AND SEXUAL VIOLENCE
A CRUEL AND UNUSUAL FILMS/MARK CANTON/GIANNI NUNNARI PRODUCTION "300: RISE OF AN EMPIRE" SULLIVAN STAPLETON EVA GREEN LENA HEADEY
HANS MATHESON AND RODRIGO SANTORO MUSIC BY JUNKIE XL COSTUMES DESIGNED BY ALEXANDRA BYRNE EDITED BY WYATT SMITH DAVID BRENNER, A.C.E. PRODUCTION DESIGNER PATRICK TATOPOULOS
DIRECTOR OF PHOTOGRAPHY SIMON DUGGAN, ACS EXECUTIVE PRODUCERS THOMAS TULL FRANK MILLER STEPHEN JONES CRAIG J. FLORES JON JASHNI BASED ON THE GRAPHIC NOVEL "XERXES" BY FRANK MILLER
SCREENPLAY ZACK SNYDER & KURT JOHNSTAD PRODUCED BY GIANNI NUNNARI MARK CANTON ZACK SNYDER DEBORAH SNYDER BERNIE GOLDMANN DIRECTED BY NOAM MURRO
LEGENDARY
atmosphere PICTURES
HOLLYWOOD GANG
CRUELANDUNUSUALFILMS
facebook.com/300MovieUK
WATTSTOWER MUSIC
WARNER BROS. PICTURES
IN CINEMAS MARCH 7
SEE IT IN 3D IMAX 3D ALSO IN 2D